

**NOTICE!!**

**These documents have been scanned!**

**Do not place un-scanned documents beneath this notice!**

**Do not remove this notice from this file!**

GPO Jacket No. 560-102  
Print Order 61540  
Rise Business Services, LLC  
Job=AZ15 7/3/2019



Box Number= AZ15140



Claim Begin-End: AMC352386-AMC352357

**1 Initial Receipt**



AZ15140-12

AMC351599-AMC352455

# CLAIM INDEX

DATE PREPARED: September 14 1999

LEAD AMC NUMBER: AMC 352356

THRU

ENDING AMC NUMBER: AMC 352357

<u>AMC NUMBER</u>	<u>*CLOSURE DECISION</u>	<u>CLAIM NAME</u>	<u>LOCATORS OF RECORD</u>
AMC 352356		CANYON 1	<del>WESLEY BRYANT</del> <i>not owner</i> GUZMAN CONSTRUCTION
AMC 352357		CANYON 2	" SAME AS ABOVE "

\*FOR BLM PURPOSES ONLY

UNITED STATES  
DEPARTMENT OF THE INTERIOR  
BUREAU OF LAND MANAGEMENT

RECEIPT AND ACCOUNTING ADVICE

NO. 2480512 04

Subject: *location & service fee*  
CLAIM MAINTENANCE FEE 2000 - 2

TC/AZ 07/28/99

Applicant: 3 9 41 50.00  
3 9 42 20.00  
3 9 43 200.00

GUZMAN CONST CO  
BOX 3100  
GLOBE AZ 85502

Remitter: CC  
520 425-5775

*8/10/99*  
**ENTERED IN COMPUTER**  
*8/3/99*

Assignor:

LEASE MANAGEMENT DATA  NEW  UPDATE  PAYMENT

ORIGINAL SERIAL NO.	ASG.	TYPE	ST.	CTY.	FUND SYMBOL	ACRES/UNITS	RATE
AMC 352356-352357							

AMOUNT	ANV. DATE	EXP. DATE	BILL CYC.	S/C	DISTRICT	NEXT BILL	MISC. DATA	U of M	ACTUAL UNITS

ASSIGNMENT SERIAL NO.	ASG.	TYPE	ST.	CTY.	FUND SYMBOL	ACRES/UNITS	RATE

AMOUNT	ANV. DATE	EXP. DATE	BILL CYC.	S/C	DISTRICT	NEXT BILL	MISC. DATA	U of M	ACTUAL UNITS

APPLY REMITTANCE

ACTION	FUND SYMBOL	CTY.	AMOUNT
FILING FEE			
RENTAL			
UNEARNED			
REFUND			
TOTAL			
AMOUNT DUE			

Remarks:

BY: \_\_\_\_\_ DATE: \_\_\_\_\_

- Lease in Escrow?
- KGS? Of Interest?
- Auto Escalates? Operating Rights?
- Auto Renew? Operator
- Bond Filed?

FOR MMS USE ONLY	
BILLEE NUMBER	FOREST REFUGE
OCS SECTION CODE	

UNITED STATES  
DEPARTMENT OF THE INTERIOR  
BUREAU OF LAND MANAGEMENT

RECEIPT AND ACCOUNTING ADVICE

NO. 2480512 04

Subject: *location & service fee*  
CLAIM MAINTENANCE FEE 2000-2

TC/AZ 07/28/99

Applicant: 3 9 41 50.00  
3 9 42 20.00  
3 9 43 200.00

GUZMAN CONST CO  
BOX 3100  
GLOBE AZ 85502

Remitter: CC  
520 425-5775 *J* 8/10/99

Assignor:

*8/3/99 J*

LEASE MANAGEMENT DATA  NEW  UPDATE  PAYMENT

ORIGINAL SERIAL NO.	ASG.	TYPE	ST.	CTY.	FUND SYMBOL	ACRES/UNITS	RATE
AMC. 352356-352357							

AMOUNT	ANV. DATE	EXP. DATE	BILL CYC.	S/C	DISTRICT	NEXT BILL	MISC. DATA	U of M	ACTUAL UNITS

ASSIGNMENT SERIAL NO.	ASG.	TYPE	ST.	CTY.	FUND SYMBOL	ACRES/UNITS	RATE

AMOUNT	ANV. DATE	EXP. DATE	BILL CYC.	S/C	DISTRICT	NEXT BILL	MISC. DATA	U of M	ACTUAL UNITS

APPLY REMITTANCE

ACTION	FUND SYMBOL	CTY.	AMOUNT
FILING FEE			
RENTAL			
UNEARNED			
REFUND			
TOTAL			
AMOUNT DUE			

Remarks:

BY: \_\_\_\_\_ DATE: \_\_\_\_\_

- Lease in Escrow?
- KGS? Of Interest?
- Auto Escalates? Operating Rights?
- Auto Renew? Operator
- Bond Filed?

**FOR MMS USE ONLY**

BILLEE NUMBER	FOREST REFUGE
OCS SECTION	
CODE	

**NOTICE!!**

**These documents have been scanned!**

**Do not place un-scanned documents beneath this notice!**

**Do not remove this notice from this file!**

GPO Jacket No. 560-102  
Print Order 61540  
Rise Business Services, LLC  
Job=AZ15 7/3/2019



Box Number= AZ15140



Claim Begin-End: AMC352386-AMC352357

**2 Correspondence**



AZ15140-12

AMC351599-AMC352455



# United States Department of the Interior

BUREAU OF LAND MANAGEMENT  
Arizona State Office  
222 North Central Avenue  
Phoenix, AZ 85004  
www.az.blm.gov



In Reply Refer To:  
3800 (AZ-933)  
AMC351146  
AMC352356  
AMC355012

November 3, 2004

CERTIFIED MAIL – RETURN RECEIPT REQUESTED # 7003 0500 0001 5254 1650

## DECISION

FISHER DONALD E	:	AMC351146 - 351153,
UNITED METRO MATERIALS INC	:	AMC352356 - 352357,
BOX 52140	:	AMC355012 - 355018
PHOENIX, AZ 85072	:	

### Additional Fees Required

Your maintenance fee payment for the 2005 assessment year, in the amount of \$100.00 per claim, has been received.

In accordance with 30 U.S.C. 28j(c)(3), 43 CFR 3834, the maintenance fees for mining claims have increased from \$100.00 per claim to \$125.00 per claim. Insufficient payment of the annual maintenance fee for the 2005 assessment year is a curable defect. Therefore you are required to submit a supplemental payment in the amount of \$25.00 per claim within 30 days of receipt of this Decision or your claim(s) will be declared forfeited.

Please include your Arizona Mining Claim (AMC) serial number(s) and claim name(s) when submitting the additional fees.

Sincerely,

Ivy J. Garcia  
Group Administrator,  
Lands/Minerals Adjudication and Withdrawals

**SENDER: COMPLETE THIS SECTION**

- Complete items 1, 2, and 3. Also complete item 4 if Restricted Delivery is desired.
- Print your name and address on the reverse so that we can return the card to you.
- Attach this card to the back of the mailpiece, or on the front if space permits.

1. Article Addressed to: **NOV 03 2004**

FISHER DONALD E; UNITED METRO  
 MATERIALS INC  
 BOX 52140  
 PHOENIX, AZ 85072  
 AMC351146 **AMC352356** AMC355012

2. Article Number  
 (Transfer from service label)

7003 0500 0001 5254 1650

**COMPLETE THIS SECTION ON DELIVERY**

A. Signature

X *SV. Hov*  Agent  
 Addressee

B. Received by (Printed Name) *SV. Hov*  Date of Delivery **NOV 04 2004**

D. Is delivery address different from item 1?  Yes  
 If YES, enter delivery address below:  No

3. Service Type

Certified Mail  Express Mail  
 Registered  ~~Return Receipt for Merchandise~~  
 Insured Mail  C.O.D.

4. Restricted Delivery? (Extra Fee)  Yes

UNITED STATES POSTAL SERVICE



First-Class Mail  
Postage & Fees Paid  
USPS  
Permit No. G-10

• Sender: Please print your name, address, and ZIP+4 in this box •

BUREAU OF LAND MANAGEMENT  
ARIZONA STATE OFFICE  
222 NORTH CENTRAL AVENUE  
PHOENIX, AZ 85004-2200

ARIZONA  
STATE OFFICE  
PHOENIX, ARIZONA

2004 NOV - 5 A 11: 39

RECEIVED  
BUREAU OF  
LAND MANAGEMENT



**NOTICE!!**

**These documents have been scanned!**

**Do not place un-scanned documents beneath this notice!**

**Do not remove this notice from this file!**

GPO Jacket No. 560-102  
Print Order 61540  
Rise Business Services, LLC  
Job=AZ15 7/3/2019



Box Number= AZ15140



Claim Begin-End: AMC352386-AMC352357

**3 Transfers**



AZ15140-12

AMC351599-AMC352455

When recorded, return to:  
United Metro Materials, Inc.  
P.O. Box 52140  
Phoenix, Arizona 85072-2140  
Attn: Bill Peck

### QUIT-CLAIM DEED

For good and valuable consideration, the receipt and sufficiency of which is acknowledged, the undersigned GUZMAN CONSTRUCTION COMPANY, an Arizona corporation, hereby quit-claims, conveys and transfers to UNITED METRO MATERIALS, INC., an Arizona corporation, all right, title or interest presently held or which may be acquired in the following mining claims and the real property situated in Gila County, Arizona on which such mining claims are located:

Canyon 1, located in the Northeast quarter of Section 9, Township 1 North, Range 15 East, of the Salt River Base and Meridian, Gila County, Arizona, as more particularly described on that certain Notice of Mining Claim Location attached hereto as Exhibit "A" and incorporated herein by reference; and

Canyon 2, located in the Northeast quarter of Section 9, Township 1 North, Range 15 East, of the Salt River Base and Meridian, Gila County, Arizona, as more particularly described on that certain Notice of Mining Claim Location attached hereto as Exhibit "B" and incorporated herein by reference.

DATED this 19 day of August, 1999.

GUZMAN CONSTRUCTION COMPANY, an Arizona corporation

By *Mike Guzman Jr.*  
Its *President*

#### EXEMPT FROM REQUIREMENT OF AFFIDAVIT UNDER A.R.S. §11-1134(A)(6)

STATE OF ARIZONA            )  
  ) ss.  
County of Maricopa         )

Acknowledged before me this 19 day of August, 1999, by GUZMAN CONSTRUCTION COMPANY, an Arizona corporation, by Mike Guzman Jr., its President.

*LaVonne J MacLean*  
Notary Public

My commission expires:



Notary Public State of Arizona  
Gila County  
LaVonne J MacLean  
Expires May 3, 2003

**ENTERED IN COMPUTER**

*9/30/99 mt*

*AM 10/7/99*

RECEIVED  
B.L.M. AZ STATE OFFICE

1999 AUG 26 P 2:14

PHOENIX, ARIZONA

UNITED STATES  
DEPARTMENT OF THE INTERIOR  
BUREAU OF LAND MANAGEMENT

RECEIPT AND ACCOUNTING ADVICE

NO. 2296322  
08/26/99

CD/AZ

Subject: QUIT CLAIM DEED (2) 1 52 12 10.00

Applicant: UNITED METRO MATERIALS  
PO BOX 52140  
PHX AZ 85072

CASH

Remitter:

Assignor:

LEASE MANAGEMENT DATA  NEW  UPDATE  PAYMENT

ORIGINAL SERIAL NO.	ASG.	TYPE	ST.	CTY.	FUND SYMBOL	ACRES/UNITS	RATE
AMC 352356 & 352356							

AMOUNT	ANV. DATE	EXP. DATE	BILL CYC.	S/C	DISTRICT	NEXT BILL	MISC. DATA	U of M	ACTUAL UNITS

ASSIGNMENT SERIAL NO.	ASG.	TYPE	ST.	CTY.	FUND SYMBOL	ACRES/UNITS	RATE

AMOUNT	ANV. DATE	EXP. DATE	BILL CYC.	S/C	DISTRICT	NEXT BILL	MISC. DATA	U of M	ACTUAL UNITS

APPLY REMITTANCE			
ACTION	FUND SYMBOL	CTY.	AMOUNT
FILING FEE			
RENTAL			
UNEARNED			
REFUND			
TOTAL			
AMOUNT DUE			

Remarks:

BY: \_\_\_\_\_ DATE: \_\_\_\_\_

Lease in Escrow?  
 KGS? Of Interest?  
 Auto Escalates? Operating Rights?  
 Auto Renew? Operator  
 Bond Filed?

**FOR MMS USE ONLY**

BILLEE	FOREST REFUGE
NUMBER	
OCS SECTION	
CODE	

**NOTICE!!**

**These documents have been scanned!**

**Do not place un-scanned documents beneath this notice!**

**Do not remove this notice from this file!**

GPO Jacket No. 560-102  
Print Order 61540  
Rise Business Services, LLC  
Job=AZ15 7/3/2019



Box Number= AZ15140



Claim Begin-End: AMC352386-AMC352357

**4 Annual Filings**



AZ15140-12

AMC351599-AMC352455



87712

352356

351146

355012

July 23, 2018

Bureau of Land Management  
Arizona State Office  
Mining Claim Section  
One North Central Ave., Ste 800  
Phoenix, AZ 85004-4427

To Whom It May Concern:

Enclosed please find payment for rental fees as required by 43 CFR Parts 3730 et al. for assessment year September 1, 2018 to August 31, 2019.

A list of thirty-five (35) claims located in the State of Arizona and being held by total maintenance fees of \$7750.00 is attached. The list includes the AMC serial number, name of the claim and fees per claim.

Should you require additional information, please do not hesitate to call me at (602) 416-2719.

Respectfully submitted,

*William R. Peck*

William R. Peck  
Engineer

RECEIVED  
2018 JUL 24 10:14  
PHOENIX, ARIZONA

Enclosures (2): Claim Listing  
Check ( \$7750.00)

NO. OF CLAIMS 35  
AMOUNT \$7750.  
RECEIPT NO. 4218247  
INIT. WG

INTERE  
JUL 25 2018  
BY: RAM

Cemex Construction Materials South, LLC as  
 United Metro Materials, Show Low Acquisition Co., Kiewit Construction Co.

Serial No.	Mining Claim	Fees
1 AMC 87712	Calcium No. 1	\$155.00
2 AMC 87713	Calcium No. 2	\$155.00
3 AMC 87714	Calcium No. 3	\$155.00
4 AMC 87715	Calcium No. 4	\$155.00
5 AMC 87716	Calcium No. 5	\$155.00
6 AMC 87717	Calcium No. 6	\$155.00
7 AMC 87718	Calcium No. 7	\$155.00
8 AMC 87719	Calcium No. 8	\$155.00
9 AMC 87720	Calcium No. 9	\$155.00
10 AMC 87721	Calcium No. 10	\$155.00
11 AMC 87722	Calcium No. 11	\$155.00
12 AMC 87723	Calcium No. 12	\$155.00
13 AMC 87724	Calcium No. 13	\$155.00
14 AMC 87725	Calcium No. 14	\$155.00
15 AMC 87726	Calcium No. 15	\$155.00
16 AMC 87727	Calcium No. 16	\$155.00
17 AMC 352356	Canyon 1	\$155.00
18 AMC 352357	Canyon 2	\$155.00
19 AMC 351147	Redstone #2	\$155.00
20 AMC 351148	Redstone #3	\$155.00
21 AMC 351149	Redstone #4	\$155.00
22 AMC 351150	Redstone #5	\$155.00
23 AMC 351151	Redstone #6	\$155.00
24 AMC 351152	Redstone #7	\$155.00
25 AMC 351153	Redstone #8	\$155.00
26 AMC 355012	Sonoran Brown #1	\$155.00
27 AMC 355013	Sonoran Brown #2	\$155.00
28 AMC 355014	Sonoran Brown #3	\$155.00
29 AMC 355015	Sonoran Brown #4	\$155.00
30 AMC 355016	Sonoran Brown #5	\$155.00
31 AMC 355017	Sonoran Brown #6	\$155.00
32 AMC 355018	Sonoran Brown #7	\$155.00
33 AMC 87749	S & F Assoc Placer No. 23	\$310.00
34 AMC 87750	S & F Assoc Placer No. 25	\$1,240.00
35 AMC 87751	S & F Assoc Placer No. 26	\$1,240.00
Total		\$7,750.00

RECEIVED  
 PHOENIX, ARIZONA  
 2010 JUL 24 AM 10:14

**United States Department of the Interior**  
**Bureau of Land Management**  
 DIV OF LANDS, MINRLS & ENERGY  
 ONE N CENTRAL AVE  
 PHOENIX, AZ 85004 -4427  
 Phone: 602-417-9200

Receipt

No: 4218247

<b>Transaction #:</b> 4333408	
<b>Date of Transaction:</b> 07/24/2018	
CUSTOMER:	
	CEMEX 5555 E VAN BUREN ST STE 155 PHOENIX,AZ 85008-3411 US

LINE #	QTY	DESCRIPTION	REMARKS	UNIT PRICE	TOTAL
1	1.00	LOCATABLE MINERALS / MINING CLAIMS- NOT NEW-UNADJUD,ONE AUTH NO. ONLY / MINING CLAIM MONEY RECEIVED CASES: AMC87712/\$7750.00	2019 MAINT (35)	- n/a -	7750.00
<b>TOTAL:</b>					<b>\$7,750.00</b>

PAYMENT INFORMATION					
1	AMOUNT:	7750.00	POSTMARKED:	N/A	
	TYPE:	CHECK	RECEIVED:	07/24/2018	
	CHECK NO:	23486902			
	NAME:	CEMEX MATERIALS LLC 1501 BELVEDERE RD WEST PALM BEACH FL 33406 US			

REMARKS

This receipt was generated by the automated BLM Collections and Billing System and is a paper representation of a portion of the official electronic record contained therein.



87712

352356

351146

July 5, 2017

Bureau of Land Management  
Arizona State Office  
Mining Claim Section  
One North Central Ave., Ste 800  
Phoenix, AZ 85004-4427

To Whom It May Concern:

Enclosed please find payment for rental fees as required by 43 CFR Parts 3730 et al. for assessment year September 1, 2017 to August 31, 2018.

A list of thirty-five (35) claims located in the State of Arizona and being held by total maintenance fees of \$7750.00 is attached. The list includes the AMC serial number, name of the claim and fees per claim.

Should you require additional information, please do not hesitate to call me at (602) 416-2719.

Respectfully submitted,

*William R. Peck*

William R. Peck  
Engineer

Enclosures (2): Claim Listing  
Check ( \$7750.00)

RECEIVED  
BLM AZ STATE OFFICE  
2011 JUL 21 P 1:17  
PHOENIX, ARIZONA

ENTERED  
JUL 24 2017  
BY: *Ran*



Cemex Construction Materials South, LLC as  
 United Metro Materials, Show Low Acquisition Co., Kiewit Construction Co.

Serial No.	Mining Claim	Fees
1 AMC 87712	Calcium No. 1	\$155.00
2 AMC 87713	Calcium No. 2	\$155.00
3 AMC 87714	Calcium No. 3	\$155.00
4 AMC 87715	Calcium No. 4	\$155.00
5 AMC 87716	Calcium No. 5	\$155.00
6 AMC 87717	Calcium No. 6	\$155.00
7 AMC 87718	Calcium No. 7	\$155.00
8 AMC 87719	Calcium No. 8	\$155.00
9 AMC 87720	Calcium No. 9	\$155.00
10 AMC 87721	Calcium No. 10	\$155.00
11 AMC 87722	Calcium No. 11	\$155.00
12 AMC 87723	Calcium No. 12	\$155.00
13 AMC 87724	Calcium No. 13	\$155.00
14 AMC 87725	Calcium No. 14	\$155.00
15 AMC 87726	Calcium No. 15	\$155.00
16 AMC 87727	Calcium No. 16	\$155.00
17 AMC 352356	Canyon 1	\$155.00
18 AMC 352357	Canyon 2	\$155.00
19 AMC 351147	Redstone #2	\$155.00
20 AMC 351148	Redstone #3	\$155.00
21 AMC 351149	Redstone #4	\$155.00
22 AMC 351150	Redstone #5	\$155.00
23 AMC 351151	Redstone #6	\$155.00
24 AMC 351152	Redstone #7	\$155.00
25 AMC 351153	Redstone #8	\$155.00
26 AMC 355012	Sonoran Brown #1	\$155.00
27 AMC 355013	Sonoran Brown #2	\$155.00
28 AMC 355014	Sonoran Brown #3	\$155.00
29 AMC 355015	Sonoran Brown #4	\$155.00
30 AMC 355016	Sonoran Brown #5	\$155.00
31 AMC 355017	Sonoran Brown #6	\$155.00
32 AMC 355018	Sonoran Brown #7	\$155.00
33 AMC 87749	S & F Assoc Placer No. 23	\$310.00
34 AMC 87750	S & F Assoc Placer No. 25	\$1,240.00
35 AMC 87751	S & F Assoc Placer No. 26	\$1,240.00
Total		\$7,750.00

RECEIVED  
 DLM AZ STATE OFFICE  
 2011 JUL 21 P 1:17  
 PHOENIX, ARIZONA

  
 Rec.  
 3899272

**United States Department of the Interior**  
**Bureau of Land Management**  
 DIV OF LANDS, MINRLS & ENERGY  
 ONE N CENTRAL AVE  
 PHOENIX, AZ 85004 -4427  
 Phone: 602-417-9200

Receipt

No: 3899272

<b>Transaction #:</b> 4008597	
<b>Date of Transaction:</b> 07/21/2017	
CUSTOMER:	
	CEMEX 5555 E VAN BUREN ST STE 155 PHOENIX,AZ 85008-3411 US

LINE #	QTY	DESCRIPTION	REMARKS	UNIT PRICE	TOTAL
1	1.00	LOCATABLE MINERALS / MINING CLAIMS- NOT NEW-UNADJUD,ONE AUTH NO. ONLY / MINING CLAIM MONEY RECEIVED CASES: AMC87712/\$7750.00	2018 MAINT (35)	- n/a -	7750.00
<b>TOTAL:</b>					<b>\$7,750.00</b>

PAYMENT INFORMATION					
1	AMOUNT:	7750.00	POSTMARKED:	N/A	
	TYPE:	CHECK	RECEIVED:	07/21/2017	
	CHECK NO:	23379634			
	NAME:	CEMEX MATERIALS LLC 1501BELVEDERE RD WEST PALM BEACH FL 33406 US			

REMARKS	

This receipt was generated by the automated BLM Collections and Billing System and is a paper representation of a portion of the official electronic record contained therein.



July 25, 2016

87712  
351146  
352356  
355012

Bureau of Land Management  
Arizona State Office  
Mining Claim Section  
One North Central Ave., Ste 800  
Phoenix, AZ 85004-4427

To Whom It May Concern:

Enclosed please find payment for rental fees as required by 43 CFR Parts 3730 et al. for assessment year September 1, 2016 to August 31, 2017.

A list of thirty-five (35) claims located in the State of Arizona and being held by total maintenance fees of \$7750.00 is attached. The list includes the AMC serial number, name of the claim and fees per claim.

Should you require additional information, please do not hesitate to call me at (602) 416-2719.

Respectfully submitted,

*William R. Peck*

William R. Peck  
Engineer

Enclosures (2): Claim Listing  
Check ( \$7750.00)

2016 JUL 25 P 1:25  
BLM ARIZONA

NO. OF CLAIMS 35  
AMOUNT \$ 7750  
RECEIPT NO. 3613549  
INIT. WCP

Cemex Construction Materials South, LLC as  
 United Metro Materials, Show Low Acquisition Co., Kiewit Construction Co.

Serial No.	Mining Claim	Fees
1 AMC 87712	Calcium No. 1	\$155.00
2 AMC 87713	Calcium No. 2	\$155.00
3 AMC 87714	Calcium No. 3	\$155.00
4 AMC 87715	Calcium No. 4	\$155.00
5 AMC 87716	Calcium No. 5	\$155.00
6 AMC 87717	Calcium No. 6	\$155.00
7 AMC 87718	Calcium No. 7	\$155.00
8 AMC 87719	Calcium No. 8	\$155.00
9 AMC 87720	Calcium No. 9	\$155.00
10 AMC 87721	Calcium No. 10	\$155.00
11 AMC 87722	Calcium No. 11	\$155.00
12 AMC 87723	Calcium No. 12	\$155.00
13 AMC 87724	Calcium No. 13	\$155.00
14 AMC 87725	Calcium No. 14	\$155.00
15 AMC 87726	Calcium No. 15	\$155.00
16 AMC 87727	Calcium No. 16	\$155.00
17 AMC 352356	Canyon 1	\$155.00
18 AMC 352357	Canyon 2	\$155.00
19 AMC 351147	Redstone #2	\$155.00
20 AMC 351148	Redstone #3	\$155.00
21 AMC 351149	Redstone #4	\$155.00
22 AMC 351150	Redstone #5	\$155.00
23 AMC 351151	Redstone #6	\$155.00
24 AMC 351152	Redstone #7	\$155.00
25 AMC 351153	Redstone #8	\$155.00
26 AMC 355012	Sonoran Brown #1	\$155.00
27 AMC 355013	Sonoran Brown #2	\$155.00
28 AMC 355014	Sonoran Brown #3	\$155.00
29 AMC 355015	Sonoran Brown #4	\$155.00
30 AMC 355016	Sonoran Brown #5	\$155.00
31 AMC 355017	Sonoran Brown #6	\$155.00
32 AMC 355018	Sonoran Brown #7	\$155.00
33 AMC 87749	S & F Assoc Placer No. 23	\$310.00
34 AMC 87750	S & F Assoc Placer No. 25	\$1,240.00
35 AMC 87751	S & F Assoc Placer No. 26	\$1,240.00

---

Total \$7,750.00

JUL 25 2016  
 11:26 AM  
 2016 JUL 25 PM 1:26  
 ARIZONA

**United States Department of the Interior**  
**Bureau of Land Management**  
 DIV OF LANDS, MINRLS & ENERGY  
 ONE N CENTRAL AVE  
 PHOENIX, AZ 85004 -4427  
 Phone: 602-417-9200

Receipt

No: 3613549

<b>Transaction #:</b> 3717105	
<b>Date of Transaction:</b> 07/25/2016	
CUSTOMER:	
CEMEX 5555 E VAN BUREN ST STE 155 PHOENIX, AZ 85008-3411 US	

LINE #	QTY	DESCRIPTION	REMARKS	UNIT PRICE	TOTAL
1	1.00	LOCATABLE MINERALS / MINING CLAIMS- NOT NEW-UNADJUD, ONE AUTH NO. ONLY / MINING CLAIM MONEY RECEIVED CASES: AMC87712/\$7750.00	2017 MAINT (35)	- n/a -	7750.00
<b>TOTAL:</b>					<b>\$7,750.00</b>

PAYMENT INFORMATION			
1	AMOUNT:	7750.00	POSTMARKED: N/A
	TYPE:	CHECK	RECEIVED: 07/25/2016
	CHECK NO:	23238736	
	NAME:	CEMEX 1501 BELVEDERE RD WEST PALM BEACH FL 33406 US	

REMARKS

This receipt was generated by the automated BLM Collections and Billing System and is a paper representation of a portion of the official electronic record contained therein.

**ENTERED**  
 JUL 26 2016  
 BY: *[Signature]*



87712

352356

351146

355012

August 7, 2015

Bureau of Land Management  
Arizona State Office  
Mining Claim Section  
One North Central Ave., Ste 800  
Phoenix, AZ 85004-4427

To Whom It May Concern:

Enclosed please find payment for rental fees as required by 43 CFR Parts 3730 et al. for assessment year September 1, 2015 to August 31, 2016.

A list of thirty-five (35) claims located in the State of Arizona and being held by total maintenance fees of \$7750.00 is attached. The list includes the AMC serial number, name of the claim and fees per claim.

Should you require additional information, please do not hesitate to call me at (602) 416-2719.

Respectfully submitted,

*William R. Peck*

William R. Peck  
Engineer

Enclosures (2): Claim Listing  
Check ( \$7750.00)

RECEIVED  
BLM AZ STATE OFFICE  
2015 AUG -7 P 12:55  
PHOENIX, ARIZONA

ENTERED  
AUG 10 2015  
BY: *RMP*

NO. OF CLAIMS 35  
AMOUNT 7750.00  
RECEIPT NO. 3361378  
INIT. ESG

Cemex Construction Materials South, LLC as  
 United Metro Materials, Show Low Acquisition Co., Kiewit Construction Co.

Serial No.	Mining Claim	Fees
1 AMC 87712	Calcium No. 1	\$155.00
2 AMC 87713	Calcium No. 2	\$155.00
3 AMC 87714	Calcium No. 3	\$155.00
4 AMC 87715	Calcium No. 4	\$155.00
5 AMC 87716	Calcium No. 5	\$155.00
6 AMC 87717	Calcium No. 6	\$155.00
7 AMC 87718	Calcium No. 7	\$155.00
8 AMC 87719	Calcium No. 8	\$155.00
9 AMC 87720	Calcium No. 9	\$155.00
10 AMC 87721	Calcium No. 10	\$155.00
11 AMC 87722	Calcium No. 11	\$155.00
12 AMC 87723	Calcium No. 12	\$155.00
13 AMC 87724	Calcium No. 13	\$155.00
14 AMC 87725	Calcium No. 14	\$155.00
15 AMC 87726	Calcium No. 15	\$155.00
16 AMC 87727	Calcium No. 16	\$155.00
17 AMC 352356	Canyon 1	\$155.00
18 AMC 352357	Canyon 2	\$155.00
19 AMC 351147	Redstone #2	\$155.00
20 AMC 351148	Redstone #3	\$155.00
21 AMC 351149	Redstone #4	\$155.00
22 AMC 351150	Redstone #5	\$155.00
23 AMC 351151	Redstone #6	\$155.00
24 AMC 351152	Redstone #7	\$155.00
25 AMC 351153	Redstone #8	\$155.00
26 AMC 355012	Sonoran Brown #1	\$155.00
27 AMC 355013	Sonoran Brown #2	\$155.00
28 AMC 355014	Sonoran Brown #3	\$155.00
29 AMC 355015	Sonoran Brown #4	\$155.00
30 AMC 355016	Sonoran Brown #5	\$155.00
31 AMC 355017	Sonoran Brown #6	\$155.00
32 AMC 355018	Sonoran Brown #7	\$155.00
33 AMC 87749	S & F Assoc Placer No. 23	\$310.00
34 AMC 87750	S & F Assoc Placer No. 25	\$1,240.00
35 AMC 87751	S & F Assoc Placer No. 26	\$1,240.00
Total		\$7,750.00

RECEIVED  
 LM AZ STATE OFFICE  
 PHOENIX, ARIZONA  
 2015 AUG - 7 P 12: 55

**United States Department of the Interior**  
**Bureau of Land Management**  
 LANDS/RECREATION & PLANNING  
 ONE N CENTRAL AVE  
 PHOENIX, AZ 85004 -2203  
 Phone: 602-417-9200

Receipt

No: 3361378

<b>Transaction #:</b> 3459370	
<b>Date of Transaction:</b> 08/07/2015	
<b>CUSTOMER:</b>	
CEMEX 5555 E VAN BUREN ST STE 155 PHOENIX, AZ 85008-3411 US	

LINE #	QTY	DESCRIPTION	REMARKS	UNIT PRICE	TOTAL
1	1.00	LOCATABLE MINERALS / MINING CLAIMS- NOT NEW-UNADJUD, ONE AUTH NO. ONLY / MINING CLAIM MONEY RECEIVED CASES: AMC87712/\$7750.00	2016 MAINT (35)	- n/a -	7750.00
<b>TOTAL:</b>					<b>\$7,750.00</b>

PAYMENT INFORMATION			
1	AMOUNT:	7750.00	POSTMARKED: N/A
	TYPE:	CHECK	RECEIVED: 08/07/2015
	CHECK NO:	23061183	
	NAME:	CEMEX MATERIALS LLC 1501 BELVEDERE RD WEST PALM BEACH FL 33406 US	

REMARKS

This receipt was generated by the automated BLM Collections and Billing System and is a paper representation of a portion of the official electronic record contained therein.

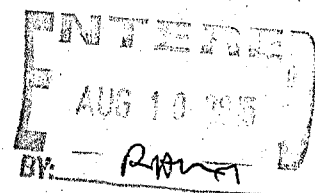





July 14, 2014

Bureau of Land Management  
Arizona State Office  
Mining Claim Section  
One North Central Ave., Ste 800  
Phoenix, AZ 85004-4427

AMC 87712  
352356  
351146  
355012

NO. OF CLAIMS 35  
AMOUNT 7750  
RECEIPT NO. 3076269  
INIT. SC  
\*\* BLM-ASO\*\*

To Whom It May Concern:

Enclosed please find payment for rental fees as required by 43 CFR Parts 3730 et al. for assessment year September 1, 2014 to August 31, 2015.

A list of thirty-five (35) claims located in the State of Arizona and being held by total maintenance fees of \$7000.00 is attached. The list includes the AMC serial number, name of the claim and fees per claim.

Should you require additional information, please do not hesitate to call me at (602) 416-2719.

Respectfully submitted,

*William R. Peck*

William R. Peck  
Engineer

Enclosures (2): Claim Listing  
Check (\$7000.00)

RECEIVED  
AZ STATE OFFICE  
2014 JUL 14 A 10:28  
PHOENIX, ARIZONA

ENTERED  
JUL 15 2014  
BY: RAM

West Region

4646 E. Van Buren, Suite 250, Phoenix, AZ 85008, USA

Cemex Construction Materials South, LLC as  
 United Metro Materials, Show Low Acquisition Co., Kiewit Construction Co.

Serial No.	Mining Claim	Fees
✓ 1 AMC 87712	Calcium No. 1	\$140.00
2 AMC 87713	Calcium No. 2	\$140.00
3 AMC 87714	Calcium No. 3	\$140.00
4 AMC 87715	Calcium No. 4	\$140.00
5 AMC 87716	Calcium No. 5	\$140.00
6 AMC 87717	Calcium No. 6	\$140.00
7 AMC 87718	Calcium No. 7	\$140.00
8 AMC 87719	Calcium No. 8	\$140.00
9 AMC 87720	Calcium No. 9	\$140.00
10 AMC 87721	Calcium No. 10	\$140.00
11 AMC 87722	Calcium No. 11	\$140.00
12 AMC 87723	Calcium No. 12	\$140.00
13 AMC 87724	Calcium No. 13	\$140.00
14 AMC 87725	Calcium No. 14	\$140.00
15 AMC 87726	Calcium No. 15	\$140.00
✓ 16 AMC 87727	Calcium No. 16	\$140.00
✓ 17 AMC 352356	Canyon 1	\$140.00
✓ 18 AMC 352357	Canyon 2	\$140.00
✓ 19 AMC 351147	Redstone #2	\$140.00
20 AMC 351148	Redstone #3	\$140.00
21 AMC 351149	Redstone #4	\$140.00
22 AMC 351150	Redstone #5	\$140.00
23 AMC 351151	Redstone #6	\$140.00
24 AMC 351152	Redstone #7	\$140.00
✓ 25 AMC 351153	Redstone #8	\$140.00
✓ 26 AMC 355012	Sonoran Brown #1	\$140.00
27 AMC 355013	Sonoran Brown #2	\$140.00
28 AMC 355014	Sonoran Brown #3	\$140.00
29 AMC 355015	Sonoran Brown #4	\$140.00
30 AMC 355016	Sonoran Brown #5	\$140.00
✓ 31 AMC 355017	Sonoran Brown #6	\$140.00
✓ 32 AMC 355018	Sonoran Brown #7	\$140.00
✓ 33 AMC 87749	S & F Assoc Placer No. 23	\$280.00
✓ 34 AMC 87750	S & F Assoc Placer No. 25	\$1,120.00
✓ 35 AMC 87751	S & F Assoc Placer No. 26	\$1,120.00
	Total	\$7,000.00

RECEIVED  
 M AZ STATE OFFICE  
 2014 JUL 14 A 10:28  
 PHOENIX, ARIZONA

**United States Department of the Interior**  
**Bureau of Land Management**  
 LANDS/RECREATION & PLANNING  
 ONE N CENTRAL AVE  
 PHOENIX, AZ 85004 -2203  
 Phone: 602-417-9200

Receipt

No: 3076269

<b>Transaction #:</b> 3167474	
<b>Date of Transaction:</b> 07/14/2014	
<b>CUSTOMER:</b>	
CEMEX MATERIALS 1501 BELVEDERE RD WEST PALM BEACH,FL 33406-1501 US	

LINE #	QTY	DESCRIPTION	REMARKS	UNIT PRICE	TOTAL
1	1.00	LOCATABLE MINERALS / MINING CLAIMS- NOT NEW-UNADJUD, ONE AUTH NO. ONLY / MINING CLAIM MONEY RECEIVED CASES: AMC87712/\$7750.00	MAINT (35) 2015	- n/a -	7750.00
<b>TOTAL:</b>					<b>\$7,750.00</b>

PAYMENT INFORMATION			
NOTE: Items will appear on credit card statement as "Bureau of Land Mgmt CO".			
1	AMOUNT:	750.00	POSTMARKED: N/A
	TYPE:	CREDIT CARD	RECEIVED: 07/14/2014
	NAME:	CEMEX MATERIALS 1501 BELVEDERE RD WEST PALM BEACH FL 33406-1501 US	
	CARD NO:	XXXXXXXXXXXX1000	AUTH CODE: 184222
	NAME ON CARD:	WILLIAM PECK	
	EXPIRES:	05/2018	
	SIGNATURE:		
2	AMOUNT:	7000.00	POSTMARKED: N/A
	TYPE:	CHECK	RECEIVED: 07/14/2014
	CHECK NO:	22852857	
	NAME:	CEMEX MATERIALS 1501 BELVEDERE RD WEST PALM BEACH FL 33406-1501 US	



REMARKS

This receipt was generated by the automated BLM Collections and Billing System and is a paper representation of a portion of the official electronic record contained therein.



AMC 87712

352356

351146

355012

July 22, 2013

Bureau of Land Management  
Arizona State Office  
Mining Claim Section  
One North Central Ave.  
Phoenix, AZ 85004-4427

RECEIVED  
BLM AZ STATE OFFICE  
2013 JUL 22 P 3:08  
PHOENIX, ARIZONA

To Whom It May Concern:

Enclosed please find payment for rental fees as required by 43 CFR Parts 3730 et al. for assessment year September 1, 2013 to August 31, 2014.

A list of thirty-five (35) claims located in the State of Arizona and being held by total maintenance fees of \$7,000.00 is attached. The list includes the AMC serial number, name of the claim and fees per claim.

Should you require additional information, please do not hesitate to call me at (602) 416-2719.

Respectfully submitted,

*William R. Peck*

William R. Peck  
Engineer

ENTERED INTO COMPUTER

AUG 07 2013 PB

Enclosures (2): Claim Listing  
Check ( \$7000.00)

West Region

4646 E. Van Buren, Suite 250, Phoenix, AZ 85008. USA

Cemex Construction Materials South, LLC as  
 United Metro Materials, Show Low Acquisition Co., Kiewit Construction Co.

Lead  
 87712

Serial No.	Mining Claim	Fees
1 AMC 87712	Calcium No. 1	\$140.00
2 AMC 87713	Calcium No. 2	\$140.00
3 AMC 87714	Calcium No. 3	\$140.00
4 AMC 87715	Calcium No. 4	\$140.00
5 AMC 87716	Calcium No. 5	\$140.00
6 AMC 87717	Calcium No. 6	\$140.00
7 AMC 87718	Calcium No. 7	\$140.00
8 AMC 87719	Calcium No. 8	\$140.00
9 AMC 87720	Calcium No. 9	\$140.00
10 AMC 87721	Calcium No. 10	\$140.00
11 AMC 87722	Calcium No. 11	\$140.00
12 AMC 87723	Calcium No. 12	\$140.00
13 AMC 87724	Calcium No. 13	\$140.00
14 AMC 87725	Calcium No. 14	\$140.00
15 AMC 87726	Calcium No. 15	\$140.00
16 AMC 87727	Calcium No. 16	\$140.00
17 AMC 352356	Canyon 1	\$140.00
18 AMC 352357	Canyon 2	\$140.00
19 AMC 351147	Redstone #2	\$140.00
20 AMC 351148	Redstone #3	\$140.00
21 AMC 351149	Redstone #4	\$140.00
22 AMC 351150	Redstone #5	\$140.00
23 AMC 351151	Redstone #6	\$140.00
24 AMC 351152	Redstone #7	\$140.00
25 AMC 351153	Redstone #8	\$140.00
26 AMC 355012	Sonoran Brown #1	\$140.00
27 AMC 355013	Sonoran Brown #2	\$140.00
28 AMC 355014	Sonoran Brown #3	\$140.00
29 AMC 355015	Sonoran Brown #4	\$140.00
30 AMC 355016	Sonoran Brown #5	\$140.00
31 AMC 355017	Sonoran Brown #6	\$140.00
32 AMC 355018	Sonoran Brown #7	\$140.00
33 AMC 87749	S & F Assoc Placer No. 23	\$280.00
34 AMC 87750	S & F Assoc Placer No. 25	\$1,120.00
35 AMC 87751	S & F Assoc Placer No. 26	\$1,120.00

352356

351146

355012

87712

RECEIVED  
 BLM METRO OFFICE  
 2013 JUL 22 P 3:08  
 PHOENIX, ARIZONA

Total \$7,000.00

ENTERED INTO COMPUTER  
 AUG 07 2013 PB

**United States Department of the Interior**  
**Bureau of Land Management**  
LANDS/RECREATION & PLANNING  
ONE N CENTRAL AVE  
PHOENIX, AZ 85004 -2203  
Phone: 602-417-9200

Receipt

No:

2837333

<b>Transaction #:</b> 2922878		<b>ENTERED INTO COMPUTER</b>
<b>Date of Transaction:</b> 07/22/2013		
<b>CUSTOMER:</b>		AUG 07 2013 <i>PB</i>
CEMEX 4646 E VAN BUREN ST STE 250 PHOENIX, AZ 85008-6916 US		

LINE #	QTY	DESCRIPTION	REMARKS	UNIT PRICE	TOTAL
1	1.00	LOCATABLE MINERALS / MINING CLAIMS- NOT NEW-UNADJUD, ONE AUTH NO. ONLY / MINING CLAIM MONEY RECEIVED CASES: AMC87712/\$7000.00	MAINT 2014/35	- n/a -	7000.00
<b>TOTAL:</b>					<b>\$7,000.00</b>

PAYMENT INFORMATION			
1	AMOUNT:	7000.00	POSTMARKED: N/A
	TYPE:	CHECK	RECEIVED: 07/22/2013
	CHECK NO:	22645876	
	NAME:	CEMEX 4646 E VAN BUREN ST STE 250 PHOENIX AZ 85008-6916 US	

REMARKS

This receipt was generated by the automated BLM Collections and Billing System and is a paper representation of a portion of the official electronic record contained therein.



Amc 87712

351146

352356

355012

July 12, 2012

Bureau of Land Management  
Arizona State Office  
Mining Claim Section  
One North Central Ave.  
Phoenix, AZ 85004-4427

NO. OF CLAIMS 35  
AMOUNT 4900.00  
RECEIPT NO. 2610903  
INIT. SC

\*\* BLM-ASO \*\*

To Whom It May Concern:

Enclosed please find payment for rental fees as required by 43 CFR Parts 3730 et al. for assessment year September 1, 2012 to August 31, 2013.

A list of thirty-five (35) claims located in the State of Arizona and being held by the maintenance fees of \$140.00 per claim is attached. The list includes the AMC serial number, name, and interest-holder of each claim.

Should you require additional information, please do not hesitate to call me at (602) 416-2719.

Respectfully submitted,

*William R. Peck*

William R. Peck  
Engineer

ENTERED INTO COMPUTER

JUL 23 2012 PG  
8/14/2012 TS

RECEIVED  
BLM AZ STATE OFFICE  
2012 JUL 18 A 10:54  
PHOENIX, ARIZONA

Enclosures (2): Claim Listing  
Check (\$4900.00)

1 40 acre 280  
2 160 acre 2240  
2520 = 420 = ~~2100 due~~  
Pd \$2100  
11/14/12 AT

35/40



United Metro Materials, Inc. and as  
Show Low Acquisition Company or  
Kiewit Construction Company

AMC SERIAL NUMBER	MINING CLAIM NUMBER	INTEREST HOLDER	COUNTY
AMC 87712	Calcium No. 1	Show Low Acquisition Company	Apache
AMC 87713	Calcium No. 2	Show Low Acquisition Company	Apache
AMC 87714	Calcium No. 3	Show Low Acquisition Company	Apache
AMC 87715	Calcium No. 4	Show Low Acquisition Company	Apache
AMC 87716	Calcium No. 5	Show Low Acquisition Company	Apache
AMC 87717	Calcium No. 6	Show Low Acquisition Company	Apache
AMC 87718	Calcium No. 7	Show Low Acquisition Company	Apache
AMC 87719	Calcium No. 8	Show Low Acquisition Company	Apache
AMC 87720	Calcium No. 9	Show Low Acquisition Company	Apache
AMC 87721	Calcium No. 10	Show Low Acquisition Company	Apache
AMC 87722	Calcium No. 11	Show Low Acquisition Company	Apache
AMC 87723	Calcium No. 12	Show Low Acquisition Company	Apache
AMC 87724	Calcium No. 13	Show Low Acquisition Company	Apache
AMC 87725	Calcium No. 14	Show Low Acquisition Company	Apache
AMC 87726	Calcium No. 15	Show Low Acquisition Company	Apache
AMC 87727	Calcium No. 16	Show Low Acquisition Company	Apache
AMC 87749	S & F Assoc Placer No 23	Kiewit Construction Company	Pinal
AMC 87750	S & F Assoc Placer No 25	Kiewit Construction Company	Pinal
AMC 87751	S & F Assoc Placer No 26	Kiewit Construction Company	Pinal
AMC 352356	Canyon 1	United Metro Materials, Inc.	Gila
AMC 352357	Canyon 2	United Metro Materials, Inc.	Gila
AMC 351147	Redstone #2	United Metro Materials, Inc.	Pinal
AMC 351148	Redstone #3	United Metro Materials, Inc.	Pinal
AMC 351149	Redstone #4	United Metro Materials, Inc.	Pinal
AMC 351150	Redstone #5	United Metro Materials, Inc.	Pinal
AMC 351151	Redstone #6	United Metro Materials, Inc.	Pinal
AMC 351152	Redstone #7	United Metro Materials, Inc.	Pinal
AMC 351153	Redstone #8	United Metro Materials, Inc.	Pinal
AMC 355012	Sonoran Brown #1	United Metro Materials	Maricopa
AMC 355013	Sonoran Brown #2	United Metro Materials	Maricopa
AMC 355014	Sonoran Brown #3	United Metro Materials	Maricopa
AMC 355015	Sonoran Brown #4	United Metro Materials	Maricopa
AMC 355016	Sonoran Brown #5	United Metro Materials	Maricopa
AMC 355017	Sonoran Brown #6	United Metro Materials	Maricopa
AMC 355018	Sonoran Brown #7	United Metro Materials	Maricopa

20 Acre  
Placers

Placer 40 A  
Placer 160 A  
Placer 160 A  
mill site's  
SA

20.66 Acre  
Lode Claims

20.66 Acre  
Lode Claims

35 CLAIMS x \$140<sup>00</sup> / CLAIM = \$49,000<sup>00</sup>

SC ENTERED INTO COMPUTER

JUL 23 2012 89

RECEIVED  
BLM AZ STATE OFFICE  
2012 JUL 18 A 10:54  
PHOENIX, ARIZONA

United States Department of the Interior  
 Bureau of Land Management  
 LANDS/RECREATION & PLANNING  
 ONE N CENTRAL AVE  
 PHOENIX, AZ 85004 -2203  
 Phone: 602-417-9200

Receipt

No: 2610903

Transaction #: 2691073	<b>ENTERED INTO COMPUTER</b>
Date of Transaction: 07/18/2012	
CUSTOMER: JUL 23 2012 <i>pb</i>	
CEMEX 1501 BELVEDERE RD WEST PALM BEACH, FL 33406-1501 US	

LINE #	QTY	DESCRIPTION	REMARKS	UNIT PRICE	TOTAL
1	1.00	LOCATABLE MINERALS / MINING CLAIMS-NOT NEW-UNADJUD, ONE AUTH NO. ONLY / MINING CLAIM MONEY RECEIVED CASES: AMC87712/\$4900.00	MAINT (35) 2013	- n/a -	4900.00
<b>TOTAL:</b>					<b>\$4,900.00</b>

PAYMENT INFORMATION					
1	AMOUNT:	4900.00	POSTMARKED:	N/A	
	TYPE:	CHECK	RECEIVED:	07/18/2012	
	CHECK NO:	22419314			
	NAME:	CEMEX 1501 BELVEDERE RD WEST PALM BEACH FL 33406-1501 US			

REMARKS

This receipt was generated by the automated BLM Collections and Billing System and is a paper representation of a portion of the official electronic record contained therein.

	Cust Nm	Mt Lead Case Ser Nr	Serial Nr Filt	Case type T	Rt Case Acce
1	SUPERIOR CO	AMC87712	AMC87712	PLACER CLAIM	20
2	SALT RIVER PROJECT	AMC87712	AMC87712	PLACER CLAIM	20
3	ARIZONA PUBLIC SERVICE	AMC87712	AMC87712	PLACER CLAIM	20
4	ARIZONA PUBLIC SERVICE	AMC87712	AMC87713	PLACER CLAIM	20
5	SUPERIOR CO	AMC87712	AMC87713	PLACER CLAIM	20
6	SALT RIVER PROJECT	AMC87712	AMC87713	PLACER CLAIM	20
7	ARIZONA PUBLIC SERVICE	AMC87712	AMC87714	PLACER CLAIM	20
8	SALT RIVER PROJECT	AMC87712	AMC87714	PLACER CLAIM	20
9	SUPERIOR CO	AMC87712	AMC87714	PLACER CLAIM	20
10	ARIZONA PUBLIC SERVICE	AMC87712	AMC87715	PLACER CLAIM	20
11	SUPERIOR CO	AMC87712	AMC87715	PLACER CLAIM	20
12	SALT RIVER PROJECT	AMC87712	AMC87715	PLACER CLAIM	20
13	ARIZONA PUBLIC SERVICE	AMC87712	AMC87716	PLACER CLAIM	20
14	SALT RIVER PROJECT	AMC87712	AMC87716	PLACER CLAIM	20
15	SUPERIOR CO	AMC87712	AMC87716	PLACER CLAIM	20
16	ARIZONA PUBLIC SERVICE	AMC87712	AMC87717	PLACER CLAIM	20
17	SALT RIVER PROJECT	AMC87712	AMC87717	PLACER CLAIM	20
18	SUPERIOR CO	AMC87712	AMC87717	PLACER CLAIM	20
19	ARIZONA PUBLIC SERVICE	AMC87712	AMC87718	PLACER CLAIM	20
20	SUPERIOR CO	AMC87712	AMC87718	PLACER CLAIM	20
21	SALT RIVER PROJECT	AMC87712	AMC87718	PLACER CLAIM	20
22	ARIZONA PUBLIC SERVICE	AMC87712	AMC87719	PLACER CLAIM	20
23	SUPERIOR CO	AMC87712	AMC87719	PLACER CLAIM	20
24	SALT RIVER PROJECT	AMC87712	AMC87719	PLACER CLAIM	20
25	SUPERIOR CO	AMC87712	AMC87720	PLACER CLAIM	20
26	ARIZONA PUBLIC SERVICE	AMC87712	AMC87720	PLACER CLAIM	20
27	SALT RIVER PROJECT	AMC87712	AMC87720	PLACER CLAIM	20
28	SUPERIOR CO	AMC87712	AMC87721	PLACER CLAIM	20
29	SALT RIVER PROJECT	AMC87712	AMC87721	PLACER CLAIM	20
30	ARIZONA PUBLIC SERVICE	AMC87712	AMC87721	PLACER CLAIM	20
31	ARIZONA PUBLIC SERVICE	AMC87712	AMC87722	PLACER CLAIM	20
32	SUPERIOR CO	AMC87712	AMC87722	PLACER CLAIM	20
33	SALT RIVER PROJECT	AMC87712	AMC87722	PLACER CLAIM	20
34	SUPERIOR CO	AMC87712	AMC87723	PLACER CLAIM	20
35	ARIZONA PUBLIC SERVICE	AMC87712	AMC87723	PLACER CLAIM	20
36	SALT RIVER PROJECT	AMC87712	AMC87723	PLACER CLAIM	20
37	ARIZONA PUBLIC SERVICE	AMC87712	AMC87724	PLACER CLAIM	20
38	SUPERIOR CO	AMC87712	AMC87724	PLACER CLAIM	20
39	SALT RIVER PROJECT	AMC87712	AMC87724	PLACER CLAIM	20

	Cust Nm	Mc Lead Case Ser Nr	Serial Nr Full	Casetype Txt	Case Acres
40	SALT RIVER PROJECT	AMC87712	AMC87725	PLACER CLAIM	20
41	ARIZONA PUBLIC SERVICE	AMC87712	AMC87725	PLACER CLAIM	20
42	SUPERIOR CO	AMC87712	AMC87725	PLACER CLAIM	20
43	SALT RIVER PROJECT	AMC87712	AMC87726	PLACER CLAIM	20
44	ARIZONA PUBLIC SERVICE	AMC87712	AMC87726	PLACER CLAIM	20
45	SUPERIOR CO	AMC87712	AMC87726	PLACER CLAIM	20
46	SALT RIVER PROJECT	AMC87712	AMC87727	PLACER CLAIM	20
47	ARIZONA PUBLIC SERVICE	AMC87712	AMC87727	PLACER CLAIM	20
48	SUPERIOR CO	AMC87712	AMC87727	PLACER CLAIM	20
49	SUPERIOR CO	AMC87712	AMC87749	PLACER CLAIM	40
50	SUPERIOR CO	AMC87712	AMC87750	PLACER CLAIM	160
51	SUPERIOR CO	AMC87712	AMC87751	PLACER CLAIM	160
52	UNITED METRO MATERIALS INC	AMC351146	AMC351147	LODE CLAIM	20.66
53	FISHER DONALD E	AMC351146	AMC351147	LODE CLAIM	20.66
54	UNITED METRO MATERIALS INC	AMC351146	AMC351148	LODE CLAIM	20.66
55	FISHER DONALD E	AMC351146	AMC351148	LODE CLAIM	20.66
56	UNITED METRO MATERIALS INC	AMC351146	AMC351149	LODE CLAIM	20.66
57	FISHER DONALD E	AMC351146	AMC351149	LODE CLAIM	20.66
58	FISHER DONALD E	AMC351146	AMC351150	LODE CLAIM	20.66
59	UNITED METRO MATERIALS INC	AMC351146	AMC351150	LODE CLAIM	20.66
60	UNITED METRO MATERIALS INC	AMC351146	AMC351151	LODE CLAIM	20.66
61	FISHER DONALD E	AMC351146	AMC351151	LODE CLAIM	20.66
62	FISHER DONALD E	AMC351146	AMC351152	LODE CLAIM	20.66
63	UNITED METRO MATERIALS INC	AMC351146	AMC351152	LODE CLAIM	20.66
64	UNITED METRO MATERIALS INC	AMC351146	AMC351153	LODE CLAIM	20.66
65	FISHER DONALD E	AMC351146	AMC351153	LODE CLAIM	20.66
66	UNITED METRO MATERIALS INC	AMC352356	AMC352356	MILLSITE CLAIM	5
67	UNITED METRO MATERIALS INC	AMC352356	AMC352357	MILLSITE CLAIM	5
68	UNITED METRO MATERIALS INC	AMC355012	AMC355012	LODE CLAIM	20.66
69	UNITED METRO MATERIALS INC	AMC355012	AMC355013	LODE CLAIM	20.66
70	UNITED METRO MATERIALS INC	AMC355012	AMC355014	LODE CLAIM	20.66
71	UNITED METRO MATERIALS INC	AMC355012	AMC355015	LODE CLAIM	20.66
72	UNITED METRO MATERIALS INC	AMC355012	AMC355016	LODE CLAIM	20.66
73	UNITED METRO MATERIALS INC	AMC355012	AMC355017	LODE CLAIM	20.66
74	UNITED METRO MATERIALS INC	AMC355012	AMC355018	LODE CLAIM	20.66

Message:

35 ROWS RETRIEVED

CBS Export Results Report

Include Resolved Records

Record Status

- Error Records (E/M/I)
- Accepted Records (A/W)
- "On Hold" Records (H)
- All Records (for s/n or receipt nr)
- Exported, No Results From CBS
- New (not yet exported)

Search Criteria

Enter export Date (mm/dd/yyyy)

Serial Number match (optional)

Receipt Nr (optional)

Export Nr (exclusive)

LR2000 User (defaults to login)

Responsible Area (Errors Only)

- User (U,X)
- Programmer (P,X)
- All (U,P,X)

[User Guide](#)

Resend?	Export Nr	A/D	Serial Nr	Mult	Code	\$ Amount	Remarks	Receipt Nr	LR2000 User	#Msg	Resolved?	OK	Stat1	Area	CBS Msg 1	Stat2	Area	Msg 2	CBS 392 ID	392 \$ Amt	Action	Update Date	Resend	Resend Orig
<input type="checkbox"/>	3539456	A	AMC87712		682	140.00	2013	2610903	PAULINEB		<input type="checkbox"/>								1808764	4900.00		7/23/2012 12:42		
<input type="checkbox"/>	3539457	A	AMC87713		682	140.00	2013	2610903	PAULINEB		<input type="checkbox"/>								1808764	4900.00		7/23/2012 12:42		
<input type="checkbox"/>	3539458	A	AMC87714		682	140.00	2013	2610903	PAULINEB		<input type="checkbox"/>								1808764	4900.00		7/23/2012 12:42		
<input type="checkbox"/>	3539459	A	AMC87715		682	140.00	2013	2610903	PAULINEB		<input type="checkbox"/>								1808764	4900.00		7/23/2012 12:42		
<input type="checkbox"/>	3539460	A	AMC87716		682	140.00	2013	2610903	PAULINEB		<input type="checkbox"/>								1808764	4900.00		7/23/2012 12:42		
<input type="checkbox"/>	3539461	A	AMC87717		682	140.00	2013	2610903	PAULINEB		<input type="checkbox"/>								1808764	4900.00		7/23/2012 12:42		
<input type="checkbox"/>	3539462	A	AMC87718		682	140.00	2013	2610903	PAULINEB		<input type="checkbox"/>								1808764	4900.00		7/23/2012 12:42		
<input type="checkbox"/>	3539463	A	AMC87719		682	140.00	2013	2610903	PAULINEB		<input type="checkbox"/>								1808764	4900.00		7/23/2012 12:42		
<input checked="" type="checkbox"/>	3539464	A	AMC87720		682	140.00	2013	2610903	PAULINEB		<input type="checkbox"/>								1808764	4900.00		7/23/2012 12:42		
<input checked="" type="checkbox"/>	3539465	A	AMC87721		682	140.00	2013	2610903	PAULINEB		<input type="checkbox"/>								1808764	4900.00		7/23/2012 12:42		
<input checked="" type="checkbox"/>	3539466	A	AMC87722		682	140.00	2013	2610903	PAULINEB		<input type="checkbox"/>								1808764	4900.00		7/23/2012 12:42		
<input checked="" type="checkbox"/>	3539467	A	AMC87723		682	140.00	2013	2610903	PAULINEB		<input type="checkbox"/>								1808764	4900.00		7/23/2012 12:42		
<input type="checkbox"/>	3539468	A	AMC87724		682	140.00	2013	2610903	PAULINEB		<input type="checkbox"/>								1808764	4900.00		7/23/2012 12:42		
<input type="checkbox"/>	3539469	A	AMC87725		682	140.00	2013	2610903	PAULINEB		<input type="checkbox"/>								1808764	4900.00		7/23/2012 12:42		
<input type="checkbox"/>	3539470	A	AMC87726		682	140.00	2013	2610903	PAULINEB		<input type="checkbox"/>								1808764	4900.00		7/23/2012 12:42		
<input type="checkbox"/>	3539471	A	AMC87727		682	140.00	2013	2610903	PAULINEB		<input type="checkbox"/>								1808764	4900.00		7/23/2012 12:42		
<input type="checkbox"/>	3539472	A	AMC87749		682	140.00	2013	2610903	PAULINEB		<input type="checkbox"/>								1808764	4900.00		7/23/2012 12:42		
<input type="checkbox"/>	3539473	A	AMC87750		682	140.00	2013	2610903	PAULINEB		<input type="checkbox"/>								1808764	4900.00		7/23/2012 12:42		
<input type="checkbox"/>	3539474	A	AMC87751		682	140.00	2013	2610903	PAULINEB		<input type="checkbox"/>								1808764	4900.00		7/23/2012 12:42		
<input type="checkbox"/>	3539475	A	AMC352356		682	140.00	2013	2610903	PAULINEB		<input type="checkbox"/>								1808764	4900.00		7/23/2012 12:43		



# United States Department of the Interior

BUREAU OF LAND MANAGEMENT

Arizona State Office

One North Central Avenue, Suite 800

Phoenix, Arizona 85004-4427

[www.blm.gov/az/](http://www.blm.gov/az/)

OCT 31 2012



PHOENIX, ARIZONA

2012 NOV 14 A 10: 10

RECEIVED  
BLM AZ STATE OFFICE

In Reply Refer To:  
3800 (9310) AT  
AMC87712

CERTIFIED MAIL - RETURN RECEIPT REQUEST 7007 2680 0000 8514 6965

## NOTICE

SUPERIOR CO/ C/O CEMEX  
1501 BELVEDERE RD  
WEST PALM BEACH, FL 33406

This Notice Affects Those Claims  
Shown in the Block Below.

---

AMC87749 - 87751  
S&F ASSOC PLCR NO 23, S AND F ASSOC PL N25, S 7 F ASSOC PLCR N26

---

### 2013 Maintenance Fees - Additional Fees Required

Your maintenance fee payment for the 2013 assessment year, in the amount of \$140 per claim, for the placer claims listed above, has been received and is insufficient. **The total due on your claim(s) is: \$2100.**

In accordance with the Consolidated Appropriations Act of 2012, Public Law 112-74 (125 Stat 1047), and FR44155-44158 (2012) Congress changed the way maintenance fees for placer mining claims are assessed. Instead of charging the maintenance fee on a per-claim basis, Congress stated that the fee, which is currently \$140, will be assessed on each 20 acre parcel of a placer claim or portion thereof.

Insufficient payment of the annual maintenance fee for the 2013 assessment year is a curable defect. **Therefore you are required to do one of the following within 30 days of receipt of this notice or your claim(s) will be declared forfeited:** 1) submit additional fees of \$140 per 20-acres or portion thereof based on the full acreage of the claim, or 2) amend the claim(s) to reduce the acres so a lesser fee is due and submit any additional fees due; or 3) relinquish the claim(s) in their entirety, in which case BLM will refund the maintenance fees you have already paid for the 2013 assessment year.

If you choose to amend the claims to reduce the acres, you must submit an amended location notice for each claim, with an accurate description and dimensions of the reduced claim, along with a map depicting the reduced claim, and a \$10 processing fee per amendment. An amendment must also be recorded at the county. If the amended claim contains more than 20 acres, calculate the additional fees due and submit those fees with the amendment(s).

Pd 11/14/12 AT

Please include your Arizona Mining Claim (AMC) serial number(s) and claim name(s) when submitting the additional fees, and note that you are paying additional fees due. If additional information is required, please contact Amy Thrower at 602-417-9334.

*Rebecca Heick*

**Rebecca Heick  
Group Administrator  
Lands and Minerals**

United States Department of the Interior  
 Bureau of Land Management  
 LANDS/RECREATION & PLANNING  
 ONE N CENTRAL AVE  
 PHOENIX, AZ 85004 -2203  
 Phone: 602-417-9200

Receipt

No: 2689382

<b>Transaction #:</b> 2771001	
<b>Date of Transaction:</b> 11/14/2012	
CUSTOMER:	
CEMEX 1501 BELVEDERE RD WEST PALM BEACH,FL 33406-1501 US	

LINE #	QTY	DESCRIPTION	REMARKS	UNIT PRICE	TOTAL
1	1.00	LOCATABLE MINERALS / MINING CLAIMS-NOT NEW-UNADJUD,ONE AUTH NO. ONLY / MINING CLAIM MONEY RECEIVED CASES: AMC87749/\$2100.00	ADDITIONAL PMTY	- n/a -	2100.00
<b>TOTAL:</b>					<b>\$2,100.00</b>

PAYMENT INFORMATION					
1	AMOUNT:	2100.00	POSTMARKED:	N/A	
	TYPE:	CHECK	RECEIVED:	11/14/2012	
	CHECK NO:	22493853			
	NAME:	CEMEX 1501 BELVEDERE RD WEST PALM BEACH FL 33406-1501 US			

REMARKS

This receipt was generated by the automated BLM Collections and Billing System and is a paper representation of a portion of the official electronic record contained therein.





AMC 87712  
AMC 352356  
AMC 351146  
AMC 355012

July 28, 2011

Bureau of Land Management  
Arizona State Office  
Mining Claim Section  
One North Central Ave.  
Phoenix, AZ 85004-4427



**Bill Peck**  
Manager, Aggregates Projects  
Metro Phoenix Aggregates and Asphalt  
West Region  
4646 E. Van Buren, Suite 250  
Phoenix, Arizona, 85008, USA  
Phone (602) 416-2719 / Fax (602) 495-1672  
Cell (602) 809-0802  
wpeck@cemexusa.com

To Whom It May Concern:

Enclosed please find payment for rental fees as required by 43 CFR Parts 3730 et al. for assessment year September 1, 2011 to August 31, 2012.

A list of thirty-five (35) claims located in the State of Arizona and being held by the maintenance fees of \$140.00 per claim is attached. The list includes the AMC serial number, name, and interest-holder of each claim.

Should you require additional information, please do not hesitate to call me at (602) 416-2719.

Respectfully submitted,

*William R. Peck*

William R. Peck  
Engineer

Enclosures (2): Claim Listing  
Check ( \$4900.00)

RECEIVED  
BLM AZ STATE OFFICE  
2011 AUG -4 A 10:43  
PHOENIX, ARIZONA

AUG 8 2011 *cm*

United Metro Materials, Inc. and as  
Show Low Acquisition Company or  
Kiewit Construction Company

AMC SERIAL NUMBER	MINING CLAIM NUMBER	INTEREST HOLDER	COUNTY
AMC 87712	Calcium No. 1	Show Low Acquisition Company	Apache
AMC 87713	Calcium No. 2	Show Low Acquisition Company	Apache
AMC 87714	Calcium No. 3	Show Low Acquisition Company	Apache
AMC 87715	Calcium No. 4	Show Low Acquisition Company	Apache
AMC 87716	Calcium No. 5	Show Low Acquisition Company	Apache
AMC 87717	Calcium No. 6	Show Low Acquisition Company	Apache
AMC 87718	Calcium No. 7	Show Low Acquisition Company	Apache
AMC 87719	Calcium No. 8	Show Low Acquisition Company	Apache
AMC 87720	Calcium No. 9	Show Low Acquisition Company	Apache
AMC 87721	Calcium No. 10	Show Low Acquisition Company	Apache
AMC 87722	Calcium No. 11	Show Low Acquisition Company	Apache
AMC 87723	Calcium No. 12	Show Low Acquisition Company	Apache
AMC 87724	Calcium No. 13	Show Low Acquisition Company	Apache
AMC 87725	Calcium No. 14	Show Low Acquisition Company	Apache
AMC 87726	Calcium No. 15	Show Low Acquisition Company	Apache
AMC 87727	Calcium No. 16	Show Low Acquisition Company	Apache
AMC 87749	S & F Assoc Placer No 23	Kiewit Construction Company	Pinal
AMC 87750	S & F Assoc Placer No 25	Kiewit Construction Company	Pinal
AMC 87751	S & F Assoc Placer No 26	Kiewit Construction Company	Pinal
AMC 352356	Canyon 1	United Metro Materials, Inc.	Gila
AMC 352357	Canyon 2	United Metro Materials, Inc.	Gila
AMC 351147	Redstone #2	United Metro Materials, Inc.	Pinal
AMC 351148	Redstone #3	United Metro Materials, Inc.	Pinal
AMC 351149	Redstone #4	United Metro Materials, Inc.	Pinal
AMC 351150	Redstone #5	United Metro Materials, Inc.	Pinal
AMC 351151	Redstone #6	United Metro Materials, Inc.	Pinal
AMC 351152	Redstone #7	United Metro Materials, Inc.	Pinal
AMC 351153	Redstone #8	United Metro Materials, Inc.	Pinal
AMC 355012	Sonoran Brown #1	United Metro Materials	Maricopa
AMC 355013	Sonoran Brown #2	United Metro Materials	Maricopa
AMC 355014	Sonoran Brown #3	United Metro Materials	Maricopa
AMC 355015	Sonoran Brown #4	United Metro Materials	Maricopa
AMC 355016	Sonoran Brown #5	United Metro Materials	Maricopa
AMC 355017	Sonoran Brown #6	United Metro Materials	Maricopa
AMC 355018	Sonoran Brown #7	United Metro Materials	Maricopa

35 CLAIMS x \$ 140<sup>00</sup> / CLAIM = \$ 49,00,00

PHOENIX, ARIZONA

2011 AUG - 4 A 10: 43

RECEIVED  
MARICOPA STATE OFFICE

**United States Department of the Interior  
Bureau of Land Management**

LANDS/RECREATION & PLANNING  
ONE N CENTRAL AVE  
PHOENIX, AZ 85004 -2203  
Phone: 602-417-9200

Receipt

No: 2396761

<b>Transaction #:</b> 2471895	
<b>Date of Transaction:</b> 08/04/2011	
<b>CUSTOMER:</b>	
CEMEX 1501 BELVEDERE RD WEST PALM BEACH, FL 33406-1501 US	

LINE #	QTY	DESCRIPTION	REMARKS	UNIT PRICE	TOTAL
1	1.00	LOCATABLE MINERALS / MINING CLAIMS-NOT NEW-UNADJUD, ONE AUTH NO. ONLY / MINING CLAIM MONEY RECEIVED CASES: AMC87712/\$4900.00	MAINT 2012/35	- n/a -	4900.00
<b>TOTAL:</b>					<b>\$4,900.00</b>

PAYMENT INFORMATION					
1	AMOUNT:	4900.00	POSTMARKED:	N/A	
	TYPE:	CHECK	RECEIVED:	08/04/2011	
	CHECK NO:	22224562			
	NAME:	CEMEX 1501 BELVEDERE RD WEST PALM BEACH FL 33406-1501 US			

<b>REMARKS</b>

This receipt was generated by the automated BLM Collections and Billing System and is a paper representation of a portion of the official electronic record contained therein.



mc 57712  
 AMC 352356  
 AMC 351146  
 AMC 355012

August 3, 2010

Bureau of Land Management  
 Arizona State Office  
 Mining Claim Section  
 One North Central Ave., Ste 800  
 Phoenix, AZ 85004-4427

To Whom It May Concern:

Enclosed please find payment for rental fees as required by 43 CFR Parts 3730 et al. for assessment year September 1, 2010 to August 31, 2011.

A list of thirty-six (36) claims located in the State of Arizona and being held by the maintenance fees of \$140.00 per claim is attached. The list includes the AMC serial number, name, and interest-holder of each claim.

Should you require additional information, please do not hesitate to call me at (602) 416-2719.

Respectfully submitted,

*William R. Peck*

William R. Peck  
Engineer

Enclosures (2): Claim Listing  
Check (\$5040.00)

RECEIVED  
 BLM AZ STATE OFFICE  
 2010 AUG 11 P 2:43  
 PHOENIX, ARIZONA

West Region  
 1646 E. Van Buren, Suite 250, Phoenix, AZ 85008, USA

NO. OF CLAIMS 36  
 AMOUNT 5040  
 RECEIPT NO. 2188826  
 INIT. JC

\*\* BLM-ASO\*\*

United Metro Materials, Inc. and as  
Show Low Acquisition Company or  
Kiewit Construction Company

AMC SERIAL NUMBER	MINING CLAIM NUMBER	INTEREST HOLDER	COUNTY
AMC 87712	Calclum No. 1	Show Low Acquisition Company	Apache
AMC 87713	Calclum No. 2	Show Low Acquisition Company	Apache
AMC 87714	Calclum No. 3	Show Low Acquisition Company	Apache
AMC 87715	Calclum No. 4	Show Low Acquisition Company	Apache
AMC 87716	Calclum No. 5	Show Low Acquisition Company	Apache
AMC 87717	Calclum No. 6	Show Low Acquisition Company	Apache
AMC 87718	Calclum No. 7	Show Low Acquisition Company	Apache
AMC 87719	Calclum No. 8	Show Low Acquisition Company	Apache
AMC 87720	Calclum No. 9	Show Low Acquisition Company	Apache
AMC 87721	Calclum No. 10	Show Low Acquisition Company	Apache
AMC 87722	Calclum No. 11	Show Low Acquisition Company	Apache
AMC 87723	Calclum No. 12	Show Low Acquisition Company	Apache
AMC 87724	Calclum No. 13	Show Low Acquisition Company	Apache
AMC 87725	Calclum No. 14	Show Low Acquisition Company	Apache
AMC 87726	Calclum No. 15	Show Low Acquisition Company	Apache
AMC 87727	Calclum No. 16	Show Low Acquisition Company	Apache
AMC 87748	S & F Assoc Placer No 23	Kiewit Construction Company	Pinal
AMC 87750	S & F Assoc Placer No 25	Kiewit Construction Company	Pinal
AMC 87751	S & F Assoc Placer No 26	Kiewit Construction Company	Pinal
AMC 352358	Canyon 1	United Metro Materials, Inc.	Gila
AMC 352357	Canyon 2	United Metro Materials, Inc.	Gila
AMC 351146	Redstone #1	United Metro Materials, Inc.	Pinal
AMC 351147	Redstone #2	United Metro Materials, Inc.	Pinal
AMC 351148	Redstone #3	United Metro Materials, Inc.	Pinal
AMC 351149	Redstone #4	United Metro Materials, Inc.	Pinal
AMC 351150	Redstone #5	United Metro Materials, Inc.	Pinal
AMC 351151	Redstone #6	United Metro Materials, Inc.	Pinal
AMC 351152	Redstone #7	United Metro Materials, Inc.	Pinal
AMC 351153	Redstone #8	United Metro Materials, Inc.	Pinal
AMC 355012	Sonoran Brown #1	United Metro Materials	Maricopa
AMC 355013	Sonoran Brown #2	United Metro Materials	Maricopa
AMC 355014	Sonoran Brown #3	United Metro Materials	Maricopa
AMC 355015	Sonoran Brown #4	United Metro Materials	Maricopa
AMC 355016	Sonoran Brown #5	United Metro Materials	Maricopa
AMC 355017	Sonoran Brown #6	United Metro Materials	Maricopa
AMC 355018	Sonoran Brown #7	United Metro Materials	Maricopa

Ⓟ

36 CLAIMS x \$140<sup>00</sup> / CLAIM = \$ 5040<sup>00</sup>  
*SC*

ENTERED INTO COMPUTER

AUG 19 2010

PHOENIX, ARIZONA

2010 AUG 11 P 2:43

RECEIVED  
BLM AZ STATE OFFICE

36 / *SC*

United States Department of the Interior  
 Bureau of Land Management  
 LANDS/RECREATION & PLANNING  
 ONE N CENTRAL AVE  
 PHOENIX, AZ 85004 -2203

Receipt

No: 2188826

Phone:

<b>Transaction #:</b> 2258534	
<b>Date of Transaction:</b> 08/11/2010	
<b>CUSTOMER:</b>	CEMEX 1501 BELVEDERE RD WEST PALM BEACH,FL 33406-1501 US

**ENTERED INTO COMPUTER**  
AUG 19 2010

LINE #	QTY	DESCRIPTION	REMARKS	UNIT PRICE	TOTAL
1	1.00	LOCATABLE MINERALS / MINING CLAIMS-NOT NEW-UNADJUD, ONE AUTH NO. ONLY / MINING CLAIM MONEY RECEIVED CASES: AMC87712/\$5040.00	MAINT (36) 2011	- n/a -	5040.00
<b>TOTAL:</b>					<b>\$5,040.00</b>

PAYMENT INFORMATION			
1	AMOUNT:	5040.00	POSTMARKED: N/A
	TYPE:	CHECK	RECEIVED: 08/11/2010
	CHECK NO:	22048020	
	NAME:	CEMEX 1501 BELVEDERE RD WEST PALM BEACH FL 33406-1501 US	

REMARKS

This receipt was generated by the automated BLM Collections and Billing System and is a paper representation of a portion of the official electronic record contained therein.



AME 87712  
352356  
351146  
355012

July 24, 2009

Bureau of Land Management  
Arizona State Office  
Mining Claim Section  
One North Central Ave., Ste 800  
Phoenix, AZ 85004-4427

To Whom It May Concern:

Enclosed please find payment for rental fees as required by 43 CFR Parts 3730 et al. for assessment year September 1, 2009 to August 31, 2010.

A list of thirty-six (36) claims located in the State of Arizona and being held by the rental fee of \$140.00 per claim is attached. The list includes the ACM serial number, name, and interest-holder of each claim.

Should you require additional information, please do not hesitate to call me at (602) 416-2719.

Respectfully submitted,

*William R. Peck*

William R. Peck  
Engineer

Enclosures (2): Claim Listing  
Check (\$5040.00)

RECEIVED  
BUREAU OF LAND MANAGEMENT OFFICE  
2009 JUL 29 A 9:43  
PHOENIX, ARIZONA

AME 351146 - closed A/C 393

**South Region**

P.O. Box 52140, Phoenix, AZ 85072-2140, 701 N. 44th Street, Phoenix, AZ 85008. USA, (602) 220-5000, Fax: (602) 220-5192

1968 79  
ENC  
36

United Metro Materials, Inc. and as  
Show Low Acquisition Company or  
Kiewit Construction Company

AMC SERIAL NUMBER	MINING CLAIM NUMBER	INTEREST HOLDER	COUNTY
AMC 87712 L	Calcium No. 1	Show Low Acquisition Company	Apache
AMC 87713	Calcium No. 2	Show Low Acquisition Company	Apache
AMC 87714	Calcium No. 3	Show Low Acquisition Company	Apache
AMC 87715	Calcium No. 4	Show Low Acquisition Company	Apache
AMC 87716	Calcium No. 5	Show Low Acquisition Company	Apache
AMC 87717	Calcium No. 6	Show Low Acquisition Company	Apache
AMC 87718	Calcium No. 7	Show Low Acquisition Company	Apache
AMC 87719	Calcium No. 8	Show Low Acquisition Company	Apache
AMC 87720	Calcium No. 9	Show Low Acquisition Company	Apache
AMC 87721	Calcium No. 10	Show Low Acquisition Company	Apache
AMC 87722	Calcium No. 11	Show Low Acquisition Company	Apache
AMC 87723	Calcium No. 12	Show Low Acquisition Company	Apache
AMC 87724	Calcium No. 13	Show Low Acquisition Company	Apache
AMC 87725	Calcium No. 14	Show Low Acquisition Company	Apache
AMC 87726	Calcium No. 15	Show Low Acquisition Company	Apache
AMC 87727	Calcium No. 16	Show Low Acquisition Company	Apache
AMC 87749	S & F Assoc Placer No 23	Kiewit Construction Company	Pinal
AMC 87750	S & F Assoc Placer No 25	Kiewit Construction Company	Pinal
AMC 87751	S & F Assoc Placer No 26	Kiewit Construction Company	Pinal
AMC 352356 L	Canyon 1	United Metro Materials, Inc.	Gila
AMC 352357	Canyon 2	United Metro Materials, Inc.	Gila
AMC 351148 closed	Redstone #1	United Metro Materials, Inc.	Pinal
AMC 351147	Redstone #2	United Metro Materials, Inc.	Pinal
AMC 351148	Redstone #3	United Metro Materials, Inc.	Pinal
AMC 351149	Redstone #4	United Metro Materials, Inc.	Pinal
AMC 351150	Redstone #5	United Metro Materials, Inc.	Pinal
AMC 351151	Redstone #6	United Metro Materials, Inc.	Pinal
AMC 351152	Redstone #7	United Metro Materials, Inc.	Pinal
AMC 351153	Redstone #8	United Metro Materials, Inc.	Pinal
AMC 355012 L	Sonoran Brown #1	United Metro Materials	Maricopa
AMC 355013	Sonoran Brown #2	United Metro Materials	Maricopa
AMC 355014	Sonoran Brown #3	United Metro Materials	Maricopa
AMC 355015	Sonoran Brown #4	United Metro Materials	Maricopa
AMC 355016	Sonoran Brown #5	United Metro Materials	Maricopa
AMC 355017	Sonoran Brown #6	United Metro Materials	Maricopa
AMC 355018	Sonoran Brown #7	United Metro Materials	Maricopa

ERG  
36

$$36 \text{ CLAIMS} \times \$140^{\infty} / \text{CLAIM} = \$5040^{\infty}$$

ARIZONA, ARIZONA

2009 JUL 29 A 9:36

RECEIVED  
STATE OFFICE



**United States Department of the Interior**  
**Bureau of Land Management**  
 BUSINESS & SUPPORT SVCS DIV  
 ONE N CENTRAL AVE SUITE 800  
 PHOENIX, AZ 85004 -4427  
 Phone: (602) 417-9200

Receipt

No: 1966179

<b>Transaction #:</b> 2029983	
<b>Date of Transaction:</b> 07/29/2009	
<b>CUSTOMER:</b>	UNITED METRO MATERIALS PO BOX 52140 PHOENIX,AZ 85072-2140 US

LINE #	QTY	DESCRIPTION	REMARKS	UNIT PRICE	TOTAL
1	1.00	LOCATABLE MINERALS / MINING CLAIMS- NOT NEW-UNADJUD, ONE AUTH NO. ONLY / MINING CLAIM MONEY RECEIVED CASES: AMC87712/\$5040.00	2010 MAINT (36)	- n/a -	5040.00
<b>TOTAL:</b>					<b>\$5,040.00</b>

PAYMENT INFORMATION			
1	AMOUNT:	5040.00	POSTMARKED: N/A
	TYPE:	CHECK	RECEIVED: 07/29/2009
	CHECK NO:	21867470	
	NAME:	UNITED METRO MATERIALS PO BOX 52140 PHOENIX AZ 85072-2140 US	

REMARKS

This receipt was generated by the automated BLM Collections and Billing System and is a paper representation of a portion of the official electronic record contained therein.

Amc 87712  
 Amc 352356  
 Amc 351146  
 Amc 355012

United Metro Materials, Inc. and as  
 Show Low Acquisition Company or  
 Kiewit Construction Company

AMC SERIAL NUMBER	MINING CLAIM NUMBER	INTEREST HOLDER	COUNTY	FILING FEE
AMC 87712 -	Calcium No. 1	Show Low Acquisition Company	Apache	\$ 125.00
AMC 87713 -	Calcium No. 2	Show Low Acquisition Company	Apache	\$ 125.00
AMC 87714 -	Calcium No. 3	Show Low Acquisition Company	Apache	\$ 125.00
AMC 87715 -	Calcium No. 4	Show Low Acquisition Company	Apache	\$ 125.00
AMC 87716 -	Calcium No. 5	Show Low Acquisition Company	Apache	\$ 125.00
AMC 87717 -	Calcium No. 6	Show Low Acquisition Company	Apache	\$ 125.00
AMC 87718 -	Calcium No. 7	Show Low Acquisition Company	Apache	\$ 125.00
AMC 87719 -	Calcium No. 8	Show Low Acquisition Company	Apache	\$ 125.00
AMC 87720 -	Calcium No. 9	Show Low Acquisition Company	Apache	\$ 125.00
AMC 87721 -	Calcium No. 10	Show Low Acquisition Company	Apache	\$ 125.00
AMC 87722 -	Calcium No. 11	Show Low Acquisition Company	Apache	\$ 125.00
AMC 87723 -	Calcium No. 12	Show Low Acquisition Company	Apache	\$ 125.00
AMC 87724 -	Calcium No. 13	Show Low Acquisition Company	Apache	\$ 125.00
AMC 87725 -	Calcium No. 14	Show Low Acquisition Company	Apache	\$ 125.00
AMC 87726 -	Calcium No. 15	Show Low Acquisition Company	Apache	\$ 125.00
AMC 87727 -	Calcium No. 16	Show Low Acquisition Company	Apache	\$ 125.00
AMC 87749 -	S & F Assoc Placer No 23	Kiewit Construction Company	Pinal	\$ 125.00
AMC 87750 -	S & F Assoc Placer No 25	Kiewit Construction Company	Pinal	\$ 125.00
AMC 87751 -	S & F Assoc Placer No 26	Kiewit Construction Company	Pinal	\$ 125.00
AMC 352356 -	Canyon 1	United Metro Materials, Inc.	Gila	\$ 125.00
AMC 352357 -	Canyon 2	United Metro Materials, Inc.	Gila	\$ 125.00
AMC 351146 -	Redstone #1	United Metro Materials, Inc.	Pinal	\$ 125.00
AMC 351147 -	Redstone #2	United Metro Materials, Inc.	Pinal	\$ 125.00
AMC 351148 -	Redstone #3	United Metro Materials, Inc.	Pinal	\$ 125.00
AMC 351149 -	Redstone #4	United Metro Materials, Inc.	Pinal	\$ 125.00
AMC 351150 -	Redstone #5	United Metro Materials, Inc.	Pinal	\$ 125.00
AMC 351151 -	Redstone #6	United Metro Materials, Inc.	Pinal	\$ 125.00
AMC 351152 -	Redstone #7	United Metro Materials, Inc.	Pinal	\$ 125.00
AMC 351153 -	Redstone #8	United Metro Materials, Inc.	Pinal	\$ 125.00
AMC 355012 -	Sonoran Brown #1	United Metro Materials	Maricopa	\$ 125.00
AMC 355013 -	Sonoran Brown #2	United Metro Materials	Maricopa	\$ 125.00
AMC 355014 -	Sonoran Brown #3	United Metro Materials	Maricopa	\$ 125.00
AMC 355015 -	Sonoran Brown #4	United Metro Materials	Maricopa	\$ 125.00
AMC 355016 -	Sonoran Brown #5	United Metro Materials	Maricopa	\$ 125.00
AMC 355017 -	Sonoran Brown #6	United Metro Materials	Maricopa	\$ 125.00
AMC 355018 -	Sonoran Brown #7	United Metro Materials	Maricopa	\$ 125.00

\$ 4,500.00

PHOENIX, ARIZONA  
 2008 AUG 12 A 10: 36  
 RECEIVED B.L.M. AZ STATE OFFICE

SEP 03 08  
 ENTERED INTO COMPUTER  
 SEP 03 08

36/50



August 6, 2008

Bureau of Land Management  
Arizona State Office  
Mining Claim Section  
One North Central Ave., Ste 800  
Phoenix, AZ. 85004-4427

To Whom It May Concern:

Enclosed please find payment for rental fees as required by 43 CFR Parts 3730 et al. for assessment year September 1, 2008 to August 31, 2009.

A list of thirty-six (36) claims located in the State of Arizona and being held by the rental fee of \$125.00 per claim is attached. The list includes the ACM serial number, name, and interest-holder of each claim.

Should you require additional information, please do not hesitate to call me at (602) 220-5000.

Respectfully submitted,

*William R. Peck*

William R. Peck  
Engineer

Enclosures (2): Claim Listing  
Check (\$4500.00)

RECEIVED  
B.L.M. AZ STATE OFFICE  
2008 AUG 12 A 10: 36  
PHOENIX, ARIZONA

South Region

701 N. 44th Street, Phoenix, AZ 85008, P.O. Box 52140, Phoenix, AZ 85072-2140. (602) 220-5000, Fax (602) 220-5192

*Grand total  
36/36*

**United States Department of the Interior**  
**Bureau of Land Management**  
 BUSINESS & SUPPORT SVCS DIV  
 ONE N CENTRAL AVE SUITE 800  
 PHOENIX, AZ 85004 -4427  
 Phone: (602) 417-9200

Receipt

No: 1759108

<b>Transaction #:</b> 1816594	
<b>Date of Transaction:</b> 08/12/2008	
<b>CUSTOMER:</b>	RINKER MATERIALS PO BOX 24725 WEST PALM BEACH,FL 33416

LINE #	QTY	DESCRIPTION	REMARKS	UNIT PRICE	TOTAL
1	1.00	LOCATABLE MINERALS / MINING CLAIMS-NOT NEW-UNADJUD,ONE AUTH NO. ONLY / MINING CLAIM MONEY RECEIVED (455) CASES: AMC87712/\$4500.00	MAINT 2009 (36)	- n/a -	4500.00
<b>TOTAL:</b>					<b>\$4,500.00</b>

PAYMENT INFORMATION					
1	AMOUNT:	\$4,500.00	POSTMARKED:	N/A	
	TYPE:	CHECK	RECEIVED:	08/12/2008	
	CHECK NO:	21725332			
	NAME:	RINKER MATERIALS PO BOX 24725 WEST PALM BEACH FL 33416			

REMARKS

This receipt was generated by the automated BLM Collections and Billing System and is a paper representation of a portion of the official electronic record contained therein.

LEAD FILE NUMBERS:

Amc 87712

Amc 351146

Amc 352356

Amc 355012

TRANSACTION DATE: 07/24/2007

AMOUNT PAID: 4,500

RECEIPT NUMBER: 1529820

CODE NUMBER: 582

LEAD AMC SERIAL NUMBER	AMC SERIAL NUMBER(S)	NUMBER OF CLAIM(S)	AMOUNT PAID
Amc 87712	87712 - 87727	16	2000
"	87749 - 87751	3	375
351146	351146 - 351153	8	1000
352356	352356 - 352357	2	250
355012	355012 - 355018	7	875
GRAND TOTAL(S):		36	\$4,500

DATE ENTERED INTO COMPUTER: AUG 02 2007

INITIALS: PS & Verified

**Message:**

36 ROWS RETRIEVED

**CBS Export Results Report**

Include Resolved Records

**Record Status**

- Error Records (E/M/I)
- Accepted Records (A/W)
- "On Hold" Records (H)
- All Records (for s/n or receipt nr)
- Exported, No Results From CBS
- New (not yet exported)

**Search Criteria**

Enter export Date (mm/dd/yyyy) ALL  
 Serial Number match (optional)  
 Receipt Nr (optional) 1529820  
 Export Nr (exclusive)  
 LR2000 User (defaults to login) ALL

**Responsible Area (Errors Only)**

- User (U,X)
- Programmer (P,X)
- All (U,P,X)

Query

Reset

User Guide

	Resend?	Export Nr	A/D	Serial Nr	Mult	Code	\$ Amount	Remarks	Receipt Nr	LR2000 User	#Msg	Resolved?	OK	Stat	A
1	<input type="checkbox"/>	1293410	A	AMC87712		582	125.00	2008	1529820	P5BROWN		<input type="checkbox"/>			



Amc 87712  
Amc 351146  
Amc 352356  
Amc 355012

July 18, 2007

Bureau of Land Management  
Arizona State Office  
Mining Claim Section  
One North Central Ave., Suite 800  
Phoenix, AZ. 85004-4427

To Whom It May Concern:

Enclosed please find payment for rental fees as required by 43 CFR Parts 3730 et al. for assessment year September 1, 2007 to August 21, 2008.

A list of thirty-six (36) claims located in the State of Arizona and being held by the rental fee of \$125.00 per claim is attached. The list includes the ACM serial number, name, and interest-holder of each claim.

Should you require additional information, please do not hesitate to call me at (602) 220-5000.

Respectfully submitted,

*William R. Peck*

William R. Peck  
Engineer  
United Metro Materials, Inc. dba Rinker Materials

Enclosures (2): Claim Listing  
Check (\$4500.00)

RECEIVED  
B.L.M. AZ STATE OFFICE  
2007 JUL 24 A 10: 08  
PHOENIX, ARIZONA

**Rinker Materials**

United Metro Materials, Inc. and as  
Show Low Acquisition Company or  
Kiewit Construction Company

AMC SERIAL NUMBER	MINING CLAIM NUMBER	INTEREST HOLDER	COUNTY	FILING FEE
AMC 87712	Calcium No. 1	Show Low Acquisition Company	Apache	\$ 125.00
AMC 87713	Calcium No. 2	Show Low Acquisition Company	Apache	\$ 125.00
AMC 87714	Calcium No. 3	Show Low Acquisition Company	Apache	\$ 125.00
AMC 87715	Calcium No. 4	Show Low Acquisition Company	Apache	\$ 125.00
AMC 87716	Calcium No. 5	Show Low Acquisition Company	Apache	\$ 125.00
AMC 87717	Calcium No. 6	Show Low Acquisition Company	Apache	\$ 125.00
AMC 87718	Calcium No. 7	Show Low Acquisition Company	Apache	\$ 125.00
AMC 87719	Calcium No. 8	Show Low Acquisition Company	Apache	\$ 125.00
AMC 87720	Calcium No. 9	Show Low Acquisition Company	Apache	\$ 125.00
AMC 87721	Calcium No. 10	Show Low Acquisition Company	Apache	\$ 125.00
AMC 87722	Calcium No. 11	Show Low Acquisition Company	Apache	\$ 125.00
AMC 87723	Calcium No. 12	Show Low Acquisition Company	Apache	\$ 125.00
AMC 87724	Calcium No. 13	Show Low Acquisition Company	Apache	\$ 125.00
AMC 87725	Calcium No. 14	Show Low Acquisition Company	Apache	\$ 125.00
AMC 87726	Calcium No. 15	Show Low Acquisition Company	Apache	\$ 125.00
AMC 87727	Calcium No. 16	Show Low Acquisition Company	Apache	\$ 125.00
AMC 87749	S & F Assoc Placer No 23	Kiewit Construction Company	Pinal	\$ 125.00
AMC 87750	S & F Assoc Placer No 25	Kiewit Construction Company	Pinal	\$ 125.00
AMC 87751	S & F Assoc Placer No 26	Kiewit Construction Company	Pinal	\$ 125.00
AMC 352356	Canyon 1	United Metro Materials, Inc.	Gila	\$ 125.00
AMC 352357	Canyon 2	United Metro Materials, Inc.	Gila	\$ 125.00
AMC 351146	Redstone #1	United Metro Materials, Inc.	Pinal	\$ 125.00
AMC 351147	Redstone #2	United Metro Materials, Inc.	Pinal	\$ 125.00
AMC 351148	Redstone #3	United Metro Materials, Inc.	Pinal	\$ 125.00
AMC 351149	Redstone #4	United Metro Materials, Inc.	Pinal	\$ 125.00
AMC 351150	Redstone #5	United Metro Materials, Inc.	Pinal	\$ 125.00
AMC 351151	Redstone #6	United Metro Materials, Inc.	Pinal	\$ 125.00
AMC 351152	Redstone #7	United Metro Materials, Inc.	Pinal	\$ 125.00
AMC 351153	Redstone #8	United Metro Materials, Inc.	Pinal	\$ 125.00
AMC 355012	Sonoran Brown #1	United Metro Materials	Maricopa	\$ 125.00
AMC 355013	Sonoran Brown #2	United Metro Materials	Maricopa	\$ 125.00
AMC 355014	Sonoran Brown #3	United Metro Materials	Maricopa	\$ 125.00
AMC 355015	Sonoran Brown #4	United Metro Materials	Maricopa	\$ 125.00
AMC 355016	Sonoran Brown #5	United Metro Materials	Maricopa	\$ 125.00
AMC 355017	Sonoran Brown #6	United Metro Materials	Maricopa	\$ 125.00
AMC 355018	Sonoran Brown #7	United Metro Materials	Maricopa	\$ 125.00

\$ 4,500.00

PHOENIX, ARIZONA

2007 JUL 24 A 10: 08

RECEIVED  
B.L.M. AZ STATE OFFICE

36  
cmc



**United States Department of the Interior**  
**Bureau of Land Management**  
 BUSINESS & SUPPORT SVCS DIV  
 ONE N CENTRAL AVE SUITE 800  
 PHOENIX, AZ 85004 -4427  
 Phone: (602) 417-9200

Receipt

No: 1529820

<b>Transaction #:</b> 1580736		<b>ENTERED INTO COMPUTER</b>
<b>Date of Transaction:</b> 07/24/2007		
<b>CUSTOMER:</b>	RINKER MATERIALS BOX 24725 WEST PALM BEACH,FL 33416	AUG 02 2007 <i>PB</i>

LINE #	QTY	DESCRIPTION	REMARKS	UNIT PRICE	TOTAL
1	1.00	LOCATABLE MINERALS / MINING CLAIMS- NOT NEW-UNADJUD, ONE AUTH NO. ONLY / MINING CLAIM MONEY RECEIVED (455) <b>CASES: AMC87712/\$4500.00</b>	MAINT 2008/36	- n/a -	4500.00
<b>TOTAL:</b>					<b>\$4,500.00</b>

PAYMENT INFORMATION					
1	<b>AMOUNT:</b>	\$4,500.00	<b>POSTMARKED:</b>	N/A	
	<b>TYPE:</b>	CHECK	<b>RECEIVED:</b>	07/24/2007	
	<b>CHECK NO:</b>	21544755			
	<b>NAME:</b>	RINKER MATERIALS BOX 24725 WEST PALM BEACH FL 33416			

REMARKS

This receipt was generated by the automated BLM Collections and Billing System and is a paper representation of a portion of the official electronic record contained therein.

United States Department of the Interior  
 Bureau of Land Management  
 BUSINESS & SUPPORT SVCS DIV  
 ONE N CENTRAL AVE  
 PHOENIX, AZ 85004 -2203  
 Phone: (602) 417-9200

Receipt

No:

1333776

<b>Transaction #:</b> 1378855		AMC 87712 AMC 352356 AMC 351146 AMC 355012
<b>Date of Transaction:</b> 08/14/2006		
<b>CUSTOMER:</b>	RINKER MATERIALS P.O. BOX 52140 701 N 44TH ST 85072-2140	

LINE #	QTY	DESCRIPTION	REMARKS	UNIT PRICE	TOTAL
1	1.00	LOCATABLE MINERALS / MINING CLAIMS-NOT NEW-UNADJUD, ONE AUTH NO. ONLY / MINING CLAIM MONEY RECEIVED (455) CASES: AMC87712/\$4500.00	MAINT 2007 (36)	- n/a -	4500.00
<b>TOTAL:</b>					<b>\$4,500.00</b>

PAYMENT INFORMATION			
1	<b>AMOUNT:</b>	\$4,500.00	<b>POSTMARKED:</b> N/A
	<b>TYPE:</b>	CHECK	<b>RECEIVED:</b> 08/14/2006
	<b>CHECK NO:</b>	21362082	
	<b>NAME:</b>	RINKER MATERIALS P.O. BOX 52140 701 N 44TH ST 85072 2140	

REMARKS

This receipt was generated by the automated BLM Collections and Billing System and is a paper representation of a portion of the official electronic record contained therein.

RE 8/18/06



July 26, 2006

Bureau of Land Management  
Arizona State Office  
Mining Claim Section  
One North Central Ave., Suite 800  
Phoenix, Arizona 85004-4427

To Whom It May Concern:

Enclosed please find payment for rental fees as required by 43 CFR Parts 3730 et al. for assessment year September 1, 2006 to August 21, 2007.

A list of the thirty-six (36) claims located in the State of Arizona and being held by the rental fee of \$125.00 per claim is attached. The list includes the ACM serial number, name, and interest-holder of each claim.

If you require additional information, please do not hesitate to call me at 602-220-5000.

Respectfully submitted,

William R. Peck  
Engineer  
United Metro Materials, Inc. dba Rinker Materials

Enclosures (2): Claim Listing  
Check (\$4500.00)

RECEIVED  
B.L.M. AZ STATE OFFICE  
2006 AUG 14 P 12:30  
PHOENIX, ARIZONA

**Rinker Materials**

P.O. Box 52140, Phoenix, AZ 85072-2140 | 701 N 44<sup>th</sup> St, Phoenix, AZ 85008 | Phone: (602) 220-5000 | Fax: (602) 220-5192  
www.rinker.com

United Metro Materials, Inc. and as  
 Show Low Acquisition Company or  
 Kiewit Construction Company

AMC SERIAL NUMBER	MINING CLAIM NUMBER	INTEREST HOLDER	COUNTY	FILING FEE
AMC 87712	Calcium No. 1	Show Low Acquisition Company	Apache	\$ 125.00
AMC 87713	Calcium No. 2	Show Low Acquisition Company	Apache	\$ 125.00
AMC 87714	Calcium No. 3	Show Low Acquisition Company	Apache	\$ 125.00
AMC 87715	Calcium No. 4	Show Low Acquisition Company	Apache	\$ 125.00
AMC 87716	Calcium No. 5	Show Low Acquisition Company	Apache	\$ 125.00
AMC 87717	Calcium No. 6	Show Low Acquisition Company	Apache	\$ 125.00
AMC 87718	Calcium No. 7	Show Low Acquisition Company	Apache	\$ 125.00
AMC 87719	Calcium No. 8	Show Low Acquisition Company	Apache	\$ 125.00
AMC 87720	Calcium No. 9	Show Low Acquisition Company	Apache	\$ 125.00
AMC 87721	Calcium No. 10	Show Low Acquisition Company	Apache	\$ 125.00
AMC 87722	Calcium No. 11	Show Low Acquisition Company	Apache	\$ 125.00
AMC 87723	Calcium No. 12	Show Low Acquisition Company	Apache	\$ 125.00
AMC 87724	Calcium No. 13	Show Low Acquisition Company	Apache	\$ 125.00
AMC 87725	Calcium No. 14	Show Low Acquisition Company	Apache	\$ 125.00
AMC 87726	Calcium No. 15	Show Low Acquisition Company	Apache	\$ 125.00
AMC 87727	Calcium No. 16	Show Low Acquisition Company	Apache	\$ 125.00
AMC 87749	S & F Assoc Placer No 23	Kiewit Construction Company	Pinal	\$ 125.00
AMC 87750	S & F Assoc Placer No 25	Kiewit Construction Company	Pinal	\$ 125.00
AMC 87751	S & F Assoc Placer No 26	Kiewit Construction Company	Pinal	\$ 125.00
AMC 352356	Canyon 1	United Metro Materials, Inc.	Gila	\$ 125.00
AMC 352357	Canyon 2	United Metro Materials, Inc.	Gila	\$ 125.00
AMC 351146	Redstone #1	United Metro Materials, Inc.	Pinal	\$ 125.00
AMC 351147	Redstone #2	United Metro Materials, Inc.	Pinal	\$ 125.00
AMC 351148	Redstone #3	United Metro Materials, Inc.	Pinal	\$ 125.00
AMC 351149	Redstone #4	United Metro Materials, Inc.	Pinal	\$ 125.00
AMC 351150	Redstone #5	United Metro Materials, Inc.	Pinal	\$ 125.00
AMC 351151	Redstone #6	United Metro Materials, Inc.	Pinal	\$ 125.00
AMC 351152	Redstone #7	United Metro Materials, Inc.	Pinal	\$ 125.00
AMC 351153	Redstone #8	United Metro Materials, Inc.	Pinal	\$ 125.00
AMC 355012	Sonoran Brown #1	United Metro Materials	Maricopa	\$ 125.00
AMC 355013	Sonoran Brown #2	United Metro Materials	Maricopa	\$ 125.00
AMC 355014	Sonoran Brown #3	United Metro Materials	Maricopa	\$ 125.00
AMC 355015	Sonoran Brown #4	United Metro Materials	Maricopa	\$ 125.00
AMC 355016	Sonoran Brown #5	United Metro Materials	Maricopa	\$ 125.00
AMC 355017	Sonoran Brown #6	United Metro Materials	Maricopa	\$ 125.00
AMC 355018	Sonoran Brown #7	United Metro Materials	Maricopa	\$ 125.00

36 x \$125.00 = \$ 4,500.00

PHOENIX, ARIZONA

2006 AUG 14 P 12:30

RECEIVED  
 B.L.M. AZ STATE OFFICE

90(818)06



AMC 87712  
351146  
**352356**  
355012

August 10, 2005

Bureau of Land Management  
Arizona State Office  
Mining Claim Section  
222 North Central Avenue  
Phoenix, AZ 85004-2203

36 @ 125<sup>00</sup>  
= \$4,500<sup>00</sup>  
PP

To Whom It May Concern:

Enclosed please find p payment for rental fees as required by 43 CFR Parts 3730 et al. for assessment year September 1, 2004 to August 31, 2005.

A list of the thirty-six (36) claims located in the State of Arizona and being held by the rental fee of \$125.00 per claim is attached. The list includes the ACM serial number, name, and interest-holder of each claim.

If you require additional information, please do not hesitate to call me at 602-220-5000.

Respectfully submitted,

*William R. Peck*

William Peck  
Engineer  
United Metro Materials, Inc. d.b.a. Rinker Materials

Enclosures (2): Claim Listing  
Check (\$4,500.00)

RECEIVED  
B.L.M. AZ STATE OFFICE  
2005 AUG 16 P 3:13  
PHOENIX, ARIZONA

**ENTERED INTO COMPUTER**

8/26/05 PB

**Rinker Materials**

United Metro Materials, Inc. and as  
Show Low Acquisition Company or  
Kiewit Construction Company

①②

AMC SERIAL NUMBER	MINING CLAIM NUMBER	INTEREST HOLDER	COUNTY	FILING FEE
AMC 87712	Calcium No. 1	Show Low Acquisition Company	Apache	\$ 125.00
AMC 87713	Calcium No. 2	Show Low Acquisition Company	Apache	\$ 125.00
AMC 87714	Calcium No. 3	Show Low Acquisition Company	Apache	\$ 125.00
AMC 87715	Calcium No. 4	Show Low Acquisition Company	Apache	\$ 125.00
AMC 87716	Calcium No. 5	Show Low Acquisition Company	Apache	\$ 125.00
AMC 87717	Calcium No. 6	Show Low Acquisition Company	Apache	\$ 125.00
AMC 87718	Calcium No. 7	Show Low Acquisition Company	Apache	\$ 125.00
AMC 87719	Calcium No. 8	Show Low Acquisition Company	Apache	\$ 125.00
AMC 87720	Calcium No. 9	Show Low Acquisition Company	Apache	\$ 125.00
AMC 87721	Calcium No. 10	Show Low Acquisition Company	Apache	\$ 125.00
AMC 87722	Calcium No. 11	Show Low Acquisition Company	Apache	\$ 125.00
AMC 87723	Calcium No. 12	Show Low Acquisition Company	Apache	\$ 125.00
AMC 87724	Calcium No. 13	Show Low Acquisition Company	Apache	\$ 125.00
AMC 87725	Calcium No. 14	Show Low Acquisition Company	Apache	\$ 125.00
AMC 87726	Calcium No. 15	Show Low Acquisition Company	Apache	\$ 125.00
AMC 87727	Calcium No. 16	Show Low Acquisition Company	Apache	\$ 125.00
AMC 87749	S & F Assoc Placer No 23	Kiewit Construction Company	Pinal	\$ 125.00
AMC 87750	S & F Assoc Placer No 25	Kiewit Construction Company	Pinal	\$ 125.00
AMC 87751	S & F Assoc Placer No 26	Kiewit Construction Company	Pinal	\$ 125.00
AMC 352356	Canyon 1	United Metro Materials, Inc.	Gila	\$ 125.00
AMC 352357	Canyon 2	United Metro Materials, Inc.	Gila	\$ 125.00
AMC 351146	Redstone #1	United Metro Materials, Inc.	Pinal	\$ 125.00
AMC 351147	Redstone #2	United Metro Materials, Inc.	Pinal	\$ 125.00
AMC 351148	Redstone #3	United Metro Materials, Inc.	Pinal	\$ 125.00
AMC 351149	Redstone #4	United Metro Materials, Inc.	Pinal	\$ 125.00
AMC 351150	Redstone #5	United Metro Materials, Inc.	Pinal	\$ 125.00
AMC 351151	Redstone #6	United Metro Materials, Inc.	Pinal	\$ 125.00
AMC 351152	Redstone #7	United Metro Materials, Inc.	Pinal	\$ 125.00
AMC 351153	Redstone #8	United Metro Materials, Inc.	Pinal	\$ 125.00
AMC 355012	Sonoran Brown #1	United Metro Materials	Maricopa	\$ 125.00
AMC 355013	Sonoran Brown #2	United Metro Materials	Maricopa	\$ 125.00
AMC 355014	Sonoran Brown #3	United Metro Materials	Maricopa	\$ 125.00
AMC 355015	Sonoran Brown #4	United Metro Materials	Maricopa	\$ 125.00
AMC 355016	Sonoran Brown #5	United Metro Materials	Maricopa	\$ 125.00
AMC 355017	Sonoran Brown #6	United Metro Materials	Maricopa	\$ 125.00
AMC 355018	Sonoran Brown #7	United Metro Materials	Maricopa	\$ 125.00

\$ 4,500.00

Not  
Present

36  
①②

PHOENIX, ARIZONA

2005 AUG 19 P 3:13

RECEIVED  
B.L.M. AZ STATE OFFICE

**United States Department of the Interior**  
**Bureau of Land Management**  
 BUSINESS & SUPPORT SVCS DIV  
 222 N CENTRAL AVE  
 PHOENIX, AZ 85004 -2203  
 Phone: (602) 417-9200

Receipt	
No:	1130372

<b>Transaction #:</b> 1169412
<b>Date of Transaction:</b> 08/16/2005
<b>CUSTOMER:</b> RINKER MATERIALS PO BOX 24725 WEST PALM BEACH,FL 33416

LINE #	QTY	DESCRIPTION	REMARKS	UNIT PRICE	TOTAL
1	1.00	LOCATABLE MINERALS / MINING CLAIMS-NOT NEW-UNADJUD,ONE AUTH NO. ONLY / MINING CLAIM MONEY RECEIVED (455) <b>CASES: AMC87712/\$4500.00</b>	MAIN 2006 (36)	- n/a -	4500.00
<b>TOTAL:</b>					<b>\$4,500.00</b>

PAYMENT INFORMATION			
1	<b>AMOUNT:</b>	\$4,500.00	<b>POSTMARKED:</b> N/A
	<b>TYPE:</b>	CHECK	<b>RECEIVED:</b> 08/16/2005
	<b>CHECK NO:</b>	21176341	
	<b>NAME:</b>	RINKER MATERIALS PO BOX 24725 WEST PALM BEACH FL 33416	

REMARKS

This receipt was generated by the automated BLM Collections and Billing System and is a paper representation of a portion of the official electronic record contained therein.



Amc 87712  
352356  
351146  
355012

August 20, 2004

Bureau of Land Management  
Arizona State Office  
Mining Claim Section  
222 North Central Avenue  
Phoenix, AZ 85004-2203

HAND DELIVERED  
222 North Central Avenue  
Phoenix, AZ 85004

Received \$100  
per claim  
36 @ \$100 =  
\$3,600.00 TR

To whom it may concern:

Enclosed please find payment for rental fees as required by 43 CFR Parts 3730, et al. for assessment year September 1, 2003 to August 31, 2004. *LA L.V.N.*

A list of the thirty-six (36) claims located in the State of Arizona and being held by the rental fee of \$100.00 per claim is attached. The list includes the ACM serial number, name, and interest-holder of each claim.

If you require additional information, please do not hesitate to call me at 602/220-5269.

Respectfully submitted,

Laura Harman  
United Metro Materials, Inc. d.b.a. Rinker Materials

602-220-5660

Enclosures (2): Claim Listing  
Check (\$3,600.00)

RECEIVED  
B.L.M. AZ STATE OFFICE  
2004 AUG 20 P 2:49  
PHOENIX, ARIZONA

ENTERED INTO COMPUTER

8/26/04 AB

Rinker Materials



**United Metro Materials, Inc. and as  
Show Low Acquisition Company or  
Kiewit Construction Company**

AMC SERIAL NO.:	MINING CLAIM NAME:	INTEREST HOLDER:	COUNTY	FILING FEE:
AMC 87712	Calcium No. 1	Show Low Acquisition Company	Apache	\$ 100.00
AMC 87713	Calcium No. 2	Show Low Acquisition Company	Apache	\$ 100.00
AMC 87714	Calcium No. 3	Show Low Acquisition Company	Apache	\$ 100.00
AMC 87715	Calcium No. 4	Show Low Acquisition Company	Apache	\$ 100.00
AMC 87716	Calcium No. 5	Show Low Acquisition Company	Apache	\$ 100.00
AMC 87717	Calcium No. 6	Show Low Acquisition Company	Apache	\$ 100.00
AMC 87718	Calcium No. 7	Show Low Acquisition Company	Apache	\$ 100.00
AMC 87719	Calcium No. 8	Show Low Acquisition Company	Apache	\$ 100.00
AMC 87720	Calcium No. 9	Show Low Acquisition Company	Apache	\$ 100.00
AMC 87721	Calcium No. 10	Show Low Acquisition Company	Apache	\$ 100.00
AMC 87722	Calcium No. 11	Show Low Acquisition Company	Apache	\$ 100.00
AMC 87723	Calcium No. 12	Show Low Acquisition Company	Apache	\$ 100.00
AMC 87724	Calcium No. 13	Show Low Acquisition Company	Apache	\$ 100.00
AMC 87725	Calcium No. 14	Show Low Acquisition Company	Apache	\$ 100.00
AMC 87726	Calcium No. 15	Show Low Acquisition Company	Apache	\$ 100.00
AMC 87727	Calcium No. 16	Show Low Acquisition Company	Apache	\$ 100.00
AMC 87749	S & F Assoc Placer No 23	Kiewit Construction Company	Pinal	\$ 100.00
AMC 87750	S & F Assoc Placer No 25	Kiewit Construction Company	Pinal	\$ 100.00
AMC 87751	S & F Assoc Placer No 26	Kiewit Construction Company	Pinal	\$ 100.00
AMC 352356	Canyon 1	United Metro Materials, Inc.	Gila	\$ 100.00
AMC 352357	Canyon 2	United Metro Materials, Inc.	Gila	\$ 100.00
AMC 351146	Redstone #1	United Metro Materials, Inc.	Pinal	\$ 100.00
AMC 351147	Redstone #2	United Metro Materials, Inc.	Pinal	\$ 100.00
AMC 351148	Redstone #3	United Metro Materials, Inc.	Pinal	\$ 100.00
AMC 351149	Redstone #4	United Metro Materials, Inc.	Pinal	\$ 100.00
AMC 351150	Redstone #5	United Metro Materials, Inc.	Pinal	\$ 100.00
AMC 351151	Redstone #6	United Metro Materials, Inc.	Pinal	\$ 100.00
AMC 351152	Redstone #7	United Metro Materials, Inc.	Pinal	\$ 100.00
AMC 351153	Redstone #8	United Metro Materials, Inc.	Pinal	\$ 100.00
AMC 355012	Sonoran Brown #1	United Metro Materials	Maricopa	\$ 100.00
AMC 355013	Sonoran Brown #2	United Metro Materials	Maricopa	\$ 100.00
AMC 355014	Sonoran Brown #3	United Metro Materials	Maricopa	\$ 100.00
AMC 355015	Sonoran Brown #4	United Metro Materials	Maricopa	\$ 100.00
AMC 355016	Sonoran Brown #5	United Metro Materials	Maricopa	\$ 100.00
AMC 355017	Sonoran Brown #6	United Metro Materials	Maricopa	\$ 100.00
AMC 355018	Sonoran Brown #7	United Metro Materials	Maricopa	\$ 100.00

**TOTAL DUE: \$ 3,500.00**

RECEIVED  
M. AZ STATE OFFICE  
AUG 20 P 2:49  
PHOENIX, ARIZONA

**United States Department of the Interior**  
**Bureau of Land Management**  
 BUSINESS & SUPPORT SVCS DIV  
 222 N CENTRAL AVE  
 PHOENIX, AZ 85004 -2203  
 Phone: (602) 417-9200

Receipt	
No:	933971

**Transaction #:** 968268

**Date of Transaction:** 08/20/2004

**CUSTOMER:** RINKER MATERIALS  
 P.O. BOX 24725  
 WEST PALM BEACH, FL 33416

LINE #	QTY	DESCRIPTION	REMARKS	UNIT PRICE	TOTAL
1	1.00	LOCATABLE MINERALS / MINING CLAIMS-NOT NEW-UNADJUD, ONE AUTH NO. ONLY / MINING CLAIM MONEY RECEIVED (455) CASES: AMC87712/\$3600.00	MAINT 2005/36	- n/a -	3600.00
<b>TOTAL:</b>					<b>\$3,600.00</b>

PAYMENT INFORMATION			
1	AMOUNT:	\$3,600.00	POSTMARKED: N/A
	TYPE:	CHECK	RECEIVED: 08/20/2004
	CHECK NO:	20980399	
	NAME:	RINKER MATERIALS P.O. BOX 24725 WEST PALM BEACH FL 33416	

REMARKS
\$900 STILL REQUIRED FOR MAINT 05

This receipt was generated by the automated BLM Collections and Billing System and is a paper representation of a portion of the official electronic record contained therein.

United Metro Materials, Inc. and as  
Show Low Acquisition Company or  
Kiewit Construction Company

AMC SERIAL NO.:	MINING CLAIM NAME:	INTEREST HOLDER:	COUNTY	BALANCE DUE
AMC 87712	Calcium No. 1	Show Low Acquisition Company	Apache	\$ 25.00
AMC 87713	Calcium No. 2	Show Low Acquisition Company	Apache	\$ 25.00
AMC 87714	Calcium No. 3	Show Low Acquisition Company	Apache	\$ 25.00
AMC 87715	Calcium No. 4	Show Low Acquisition Company	Apache	\$ 25.00
AMC 87716	Calcium No. 5	Show Low Acquisition Company	Apache	\$ 25.00
AMC 87717	Calcium No. 6	Show Low Acquisition Company	Apache	\$ 25.00
AMC 87718	Calcium No. 7	Show Low Acquisition Company	Apache	\$ 25.00
AMC 87719	Calcium No. 8	Show Low Acquisition Company	Apache	\$ 25.00
AMC 87720	Calcium No. 9	Show Low Acquisition Company	Apache	\$ 25.00
AMC 87721	Calcium No. 10	Show Low Acquisition Company	Apache	\$ 25.00
AMC 87722	Calcium No. 11	Show Low Acquisition Company	Apache	\$ 25.00
AMC 87723	Calcium No. 12	Show Low Acquisition Company	Apache	\$ 25.00
AMC 87724	Calcium No. 13	Show Low Acquisition Company	Apache	\$ 25.00
AMC 87725	Calcium No. 14	Show Low Acquisition Company	Apache	\$ 25.00
AMC 87726	Calcium No. 15	Show Low Acquisition Company	Apache	\$ 25.00
AMC 87727	Calcium No. 16	Show Low Acquisition Company	Apache	\$ 25.00
AMC 87749	S & F Assoc Placer No 23	Kiewit Construction Company	Pinal	\$ 25.00
AMC 87750	S & F Assoc Placer No 25	Kiewit Construction Company	Pinal	\$ 25.00
AMC 87751	S & F Assoc Placer No 26	Kiewit Construction Company	Pinal	\$ 25.00
AMC 352356	Canyon 1	United Metro Materials, Inc.	Gila	\$ 25.00
AMC 352357	Canyon 2	United Metro Materials, Inc.	Gila	\$ 25.00
AMC 351146	Redstone #1	United Metro Materials, Inc.	Pinal	\$ 25.00
AMC 351147	Redstone #2	United Metro Materials, Inc.	Pinal	\$ 25.00
AMC 351148	Redstone #3	United Metro Materials, Inc.	Pinal	\$ 25.00
AMC 351149	Redstone #4	United Metro Materials, Inc.	Pinal	\$ 25.00
AMC 351150	Redstone #5	United Metro Materials, Inc.	Pinal	\$ 25.00
AMC 351151	Redstone #6	United Metro Materials, Inc.	Pinal	\$ 25.00
AMC 351152	Redstone #7	United Metro Materials, Inc.	Pinal	\$ 25.00
AMC 351153	Redstone #8	United Metro Materials, Inc.	Pinal	\$ 25.00
AMC 355012	Sonoran Brown #1	United Metro Materials	Maricopa	\$ 25.00
AMC 355013	Sonoran Brown #2	United Metro Materials	Maricopa	\$ 25.00
AMC 355014	Sonoran Brown #3	United Metro Materials	Maricopa	\$ 25.00
AMC 355015	Sonoran Brown #4	United Metro Materials	Maricopa	\$ 25.00
AMC 355016	Sonoran Brown #5	United Metro Materials	Maricopa	\$ 25.00
AMC 355017	Sonoran Brown #6	United Metro Materials	Maricopa	\$ 25.00
AMC 355018	Sonoran Brown #7	United Metro Materials	Maricopa	\$ 25.00
<b>TOTAL DUE:</b>			<b>\$</b>	<b>900.00</b>

PHOENIX, AZ

2004 DEC - 3 P 12:13

RECEIVED  
B.L.M. AZ STATE OFFICE

**ENTERED INTO COMPUTER**

12/8/04 AB

36/SC

**United States Department of the Interior**  
**Bureau of Land Management**  
 BUSINESS & SUPPORT SVCS DIV  
 222 N CENTRAL AVE  
 PHOENIX, AZ 85004 -2203  
 Phone: (602) 417-9200

Receipt	
No:	993643

<b>Transaction #:</b> 1028970
<b>Date of Transaction:</b> 12/03/2004
<b>CUSTOMER:</b> RINKER MATERIALS P O BOX 24725 WEST PALM BEACH,FL 33416-4725

LINE #	QTY	DESCRIPTION	REMARKS	UNIT PRICE	TOTAL
1	1.00	LOCATABLE MINERALS / MINING CLAIMS-NOT NEW-UNADJUD,ONE AUTH NO. ONLY / MINING CLAIM MONEY RECEIVED (455) <b>CASES:</b> AMC87712/\$900.00	SUPP PYMT (36)	- n/a -	900.00
<b>TOTAL:</b>					<b>\$900.00</b>

PAYMENT INFORMATION			
1	AMOUNT:	\$900.00	POSTMARKED: N/A
	TYPE:	CHECK	RECEIVED: 12/03/2004
	CHECK NO:	21035796	
	NAME:	RINKER MATERIALS P O BOX 24725 WEST PALM BEACH FL 33416 4725	

REMARKS

This receipt was generated by the automated BLM Collections and Billing System and is a paper representation of a portion of the official electronic record contained therein.



Amc 87712  
Amc 352356  
Amc 351146  
Amc 355012

August 29, 2003

Bureau of Land Management  
Arizona State Office  
Mining Claim Section  
222 North Central Avenue  
Phoenix, AZ 85004-2203

**HAND DELIVERED**  
222 North Central Avenue  
Phoenix, AZ 85004

To whom it may concern:

Enclosed please find payment for rental fees as required by 43 CFR Parts 3730, et al. for assessment year September 1, 2003 to August 31, 2002.

A list of the thirty-six (36) claims located in the State of Arizona and being held by the rental fee of \$100.00 per claim is attached. The list includes the ACM serial number, name, and interest-holder of each claim.

If you require additional information, please do not hesitate to call me at 602/220-5269.

Respectfully submitted,

Archer Shelton  
Environmental Specialist  
United Metro Materials, Inc. d.b.a. Rinker Materials

Enclosures (2): Claim Listing  
Check (\$3,600.00)

RECEIVED  
B.L.M. AZ STATE OFFICE  
2003 AUG 29 P 2:35  
PHOENIX, ARIZONA

**ENTERED INTO COMPUTER**

9/30/03 arb

**Rinker Materials**

arb

**United Metro Materials, Inc. and as  
Show Low Acquisition Company or  
Kiewit Construction Company**

AMC SERIAL NO.:	MINING CLAIM NAME:	INTEREST HOLDER:	COUNTY	FILING FEE:
AMC 87712	Calcium No. 1	Show Low Acquisition Company	Apache	\$ 100.00
AMC 87713	Calcium No. 2	Show Low Acquisition Company	Apache	\$ 100.00
AMC 87714	Calcium No. 3	Show Low Acquisition Company	Apache	\$ 100.00
AMC 87715	Calcium No. 4	Show Low Acquisition Company	Apache	\$ 100.00
AMC 87716	Calcium No. 5	Show Low Acquisition Company	Apache	\$ 100.00
AMC 87717	Calcium No. 6	Show Low Acquisition Company	Apache	\$ 100.00
AMC 87718	Calcium No. 7	Show Low Acquisition Company	Apache	\$ 100.00
AMC 87719	Calcium No. 8	Show Low Acquisition Company	Apache	\$ 100.00
AMC 87720	Calcium No. 9	Show Low Acquisition Company	Apache	\$ 100.00
AMC 87721	Calcium No. 10	Show Low Acquisition Company	Apache	\$ 100.00
AMC 87722	Calcium No. 11	Show Low Acquisition Company	Apache	\$ 100.00
AMC 87723	Calcium No. 12	Show Low Acquisition Company	Apache	\$ 100.00
AMC 87724	Calcium No. 13	Show Low Acquisition Company	Apache	\$ 100.00
AMC 87725	Calcium No. 14	Show Low Acquisition Company	Apache	\$ 100.00
AMC 87726	Calcium No. 15	Show Low Acquisition Company	Apache	\$ 100.00
AMC 87727	Calcium No. 16	Show Low Acquisition Company	Apache	\$ 100.00
AMC 87749	S & F Assoc Placer No 23	Kiewit Construction Company	Pinal	\$ 100.00
AMC 87750	S & F Assoc Placer No 25	Kiewit Construction Company	Pinal	\$ 100.00
AMC 87751	S & F Assoc Placer No 26	Kiewit Construction Company	Pinal	\$ 100.00
AMC 352356	Canyon 1	United Metro Materials, Inc.	Gila	\$ 100.00
AMC 352357	Canyon 2	United Metro Materials, Inc.	Gila	\$ 100.00
AMC 351146	Redstone #1	United Metro Materials, Inc.	Pinal	\$ 100.00
AMC 351147	Redstone #2	United Metro Materials, Inc.	Pinal	\$ 100.00
AMC 351148	Redstone #3	United Metro Materials, Inc.	Pinal	\$ 100.00
AMC 351149	Redstone #4	United Metro Materials, Inc.	Pinal	\$ 100.00
AMC 351150	Redstone #5	United Metro Materials, Inc.	Pinal	\$ 100.00
AMC 351151	Redstone #6	United Metro Materials, Inc.	Pinal	\$ 100.00
AMC 351152	Redstone #7	United Metro Materials, Inc.	Pinal	\$ 100.00
AMC 351153	Redstone #8	United Metro Materials, Inc.	Pinal	\$ 100.00
AMC 355012	Sonoran Brown #1	United Metro Materials	Maricopa	\$ 100.00
AMC 355013	Sonoran Brown #2	United Metro Materials	Maricopa	\$ 100.00
AMC 355014	Sonoran Brown #3	United Metro Materials	Maricopa	\$ 100.00
AMC 355015	Sonoran Brown #4	United Metro Materials	Maricopa	\$ 100.00
AMC 355016	Sonoran Brown #5	United Metro Materials	Maricopa	\$ 100.00
AMC 355017	Sonoran Brown #6	United Metro Materials	Maricopa	\$ 100.00
AMC 355018	Sonoran Brown #7	United Metro Materials	Maricopa	\$ 100.00

**TOTAL DUE: \$ 3,600.00**

RECEIVED  
B.L.M. AZ STATE OFFICE  
2003 AUG 29 P 2:35  
PHOENIX, ARIZONA

7R  
36

**United States Department of the Interior**  
**Bureau of Land Management**  
 BUSINESS & SUPPORT SVCS DIV  
 222 N CENTRAL AVE  
 PHOENIX, AZ 85004 -2203  
 Phone: (602) 417-9200

Receipt	
No:	742476

<b>Transaction #:</b> 772043
<b>Date of Transaction:</b> 08/29/2003
<b>CUSTOMER:</b> ARCHER V SHELTON RINKER MATERIALS 2138 E SPRUCE DR CHANDLER, AZ 85249

LINE #	QTY	DESCRIPTION	REMARKS	UNIT PRICE	TOTAL
1	1.00	LOCATABLE MINERALS / MINING CLAIMS-NOT NEW-UNADJUD, ONE AUTH NO. ONLY / MINING CLAIM MONEY RECEIVED (455) CASES: AMC87712/\$3600.00	MAIN 2004 (36)	- n/a -	3600.00
<b>TOTAL:</b>					<b>\$3,600.00</b>

PAYMENT INFORMATION			
1	<b>AMOUNT:</b>	\$3,600.00	<b>POSTMARKED:</b> N/A
	<b>TYPE:</b>	CHECK	<b>RECEIVED:</b> 08/29/2003
	<b>CHECK NO:</b>	1001	
	<b>NAME:</b>	RINKER MATERIALS SHELTON, ARCHER V 2138 E SPRUCE DR CHANDLER AZ 85249	

REMARKS

This receipt was generated by the automated BLM Collections and Billing System and is a paper representation of a portion of the official electronic record contained therein.







# UNITED METRO MATERIALS, INC.

**CORPORATE OFFICE:**

Mailing Address: P.O. Box 52140 • Phoenix, AZ • 85072-2140  
Street Address: 701 N 44th Street • Phoenix, AZ • 85008  
Phone (602) 220-5000 • Fax (602) 220-5192  
Toll Free (800) 535-2753

Metro Materials  
San Xavier Rock & Materials  
Show Low Ready Mix  
Superior Materials  
United Metro

# 553305

August 30, 2002

Bureau of Land Management  
Arizona State Office  
Mining Claim Section  
222 North Central Avenue  
Phoenix, AZ 85004-2203

**HAND DELIVERED**  
222 North Central Avenue  
Phoenix, AZ 85004

To whom it may concern:

Enclosed please find United Metro Materials, Inc. check number 146568 in the amount of \$1,600.00. This check is for year 2002 rental fees as required by 43 CFR Parts 3730, et al. for assessment year September 1, 2001 to August 31, 2002.

A list of the sixteen-(16) mining claims located in Apache County and being held by the rental fee of \$100.00 per claim is attached. The list includes the ACM serial number, name, and interest-holder of each claim.

Sincerely,

Archer Shelton  
United Metro Materials

Enclosures (2): Claim Listing  
United Metro Materials, Inc. Check (\$1,600.00)

RECEIVED  
B.L.M. AZ STATE OFFICE  
2002 AUG 30 P 2:07  
PHOENIX, ARIZONA

**ENTERED INTO COMPUTER**

9/26/02 AB

Apache

#553305

United Metro Materials, and  
as Kiewit Construction Company or  
Show Low Acquisition Company

Rental Claims

AMC SERIAL NO.:	MINING CLAIM NAME:	INTEREST HOLDER:	COUNTY	FILING FEE
AMC 87712	Calcium No. 1	Show Low Acquisition Company	Apache	\$100.00
AMC 87713	Calcium No. 2	Show Low Acquisition Company	Apache	\$100.00
AMC 87714	Calcium No. 3	Show Low Acquisition Company	Apache	\$100.00
AMC 87715	Calcium No. 4	Show Low Acquisition Company	Apache	\$100.00
AMC 87716	Calcium No. 5	Show Low Acquisition Company	Apache	\$100.00
AMC 87717	Calcium No. 6	Show Low Acquisition Company	Apache	\$100.00
AMC 87718	Calcium No. 7	Show Low Acquisition Company	Apache	\$100.00
AMC 87719	Calcium No. 8	Show Low Acquisition Company	Apache	\$100.00
AMC 87720	Calcium No. 9	Show Low Acquisition Company	Apache	\$100.00
AMC 87721	Calcium No. 10	Show Low Acquisition Company	Apache	\$100.00
AMC 87722	Calcium No. 11	Show Low Acquisition Company	Apache	\$100.00
AMC 87723	Calcium No. 12	Show Low Acquisition Company	Apache	\$100.00
AMC 87724	Calcium No. 13	Show Low Acquisition Company	Apache	\$100.00
AMC 87725	Calcium No. 14	Show Low Acquisition Company	Apache	\$100.00
AMC 87726	Calcium No. 15	Show Low Acquisition Company	Apache	\$100.00
AMC 87727	Calcium No. 16	Show Low Acquisition Company	Apache	\$100.00

TOTAL DUE: \$1,600.00

PHOENIX, ARIZONA

2002 AUG 30 P 2: 01

RECEIVED  
B.L.M. AZ STATE OFFICE

ENTERED INTO COMPUTER

9/26/02 AB



# UNITED METRO MATERIALS, INC.

**CORPORATE OFFICE:**

Mailing Address: P.O. Box 52140 • Phoenix, AZ • 85072-2140  
Street Address: 701 N 44th Street • Phoenix, AZ • 85008  
Phone (602) 220-5000 • Fax (602) 220-5192  
Toll Free (800) 535-2753

Metro Materials  
Xavier Rock & Materials  
Show Low Ready Mix  
Superior Materials  
United Metro

#553305

August 30, 2002

Bureau of Land Management  
Arizona State Office  
Mining Claim Section  
222 North Central Avenue  
Phoenix, AZ 85004-2203

**HAND DELIVERED**  
222 North Central Avenue  
Phoenix, AZ 85004

To whom it may concern:

Enclosed please find United Metro Materials, Inc. check number 146566 in the amount of \$200.00. This check is for year 2002 rental fees as required by 43 CFR Parts 3730, et al. for assessment year September 1, 2001 to August 31, 2002.

A list of the two- (2) mining claims located in Gila County and being held by the rental fee of \$100.00 per claim is attached. The list includes the ACM serial number, name, and interest-holder of each claim.

Sincerely,

Archer Shelton  
United Metro Materials

Enclosures (2): Claim Listing  
United Metro Materials, Inc. Check (\$200.00)

RECEIVED  
B.L.M. AZ STATE OFFICE  
2002 AUG 30 P 2: 08  
PHOENIX, ARIZONA

ENTERED INTO COMPUTER

9/26/02 AB

Gila

United Metro Materials, and  
as Kiewit Construction Company or  
Show Low Acquisition Company

#553305

Rental Claims

AMC SERIAL NO.:	MINING CLAIM NAME:	INTEREST HOLDER:	COUNTY	FILING FEE
AMC 352356	Canyon 1	United Metro Materials, Inc.	Gila	\$100.00
AMC 352357	Canyon 2	United Metro Materials, Inc.	Gila	\$100.00

TOTAL DUE: \$200.00

RECEIVED  
B.L.M. AZ STATE OFFICE  
2002 AUG 30 P 2: 08  
PHOENIX, ARIZONA

ENTERED INTO COMPUTER

9/26/02 ab

2  
MC



# UNITED METRO MATERIALS, INC.

**CORPORATE OFFICE:**

Mailing Address: P.O. Box 52140 • Phoenix, AZ • 85072-2140  
Street Address: 701 N 44th Street • Phoenix, AZ • 85008  
Phone (602) 220-5000 • Fax (602) 220-5192  
Toll Free (800) 535-2753

Metro Materials  
San Xavier Rock & Materials  
Show Low Ready Mix  
Superior Materials  
United Metro

#553305

August 30, 2002

Bureau of Land Management  
Arizona State Office  
Mining Claim Section  
222 North Central Avenue  
Phoenix, AZ 85004-2203

**HAND DELIVERED**  
222 North Central Avenue  
Phoenix, AZ 85004

To whom it may concern:

Enclosed please find United Metro Materials, Inc. check number 146567 in the amount of \$1,100.00. This check is for year 2002 rental fees as required by 43 CFR Parts 3730, et al. for assessment year September 1, 2001 to August 31, 2002.

A list of the eleven- (11) mining claims located in Pinal County and being held by the rental fee of \$100.00 per claim is attached. The list includes the ACM serial number, name, and interest-holder of each claim.

Sincerely,

Archer Shelton  
United Metro Materials

Enclosures (2): Claim Listing  
United Metro Materials, Inc. Check (\$1,100.00)

RECEIVED  
B.L.M. AZ STATE OFFICE  
2002 AUG 30 P 2: 08  
PHOENIX, ARIZONA

**ENTERED INTO COMPUTER**

9/26/02 AB

Pinal

United Metro Materials, and  
as Kiewit Construction Company or  
Show Low Acquisition Company

#553905

Rental Claims

AMC SERIAL NO.:	MINING CLAIM NAME:	INTEREST HOLDER:	COUNTY	FILING FEE
AMC 87749	S & F Assoc. Placer No. 23	Kiewit Construction Company	Pinal	\$100.00
AMC 87750	S & F Assoc. Placer No. 25	Kiewit Construction Company	Pinal	\$100.00
AMC 87751	S & F Assoc. Placer No. 26	Kiewit Construction Company	Pinal	\$100.00
AMC 351146	Redstone #1	United Metro Materials, Inc.	Pinal	\$100.00
AMC 351147	Redstone #2	United Metro Materials, Inc.	Pinal	\$100.00
AMC 351148	Redstone #3	United Metro Materials, Inc.	Pinal	\$100.00
AMC 351149	Redstone #4	United Metro Materials, Inc.	Pinal	\$100.00
AMC 351150	Redstone #5	United Metro Materials, Inc.	Pinal	\$100.00
AMC 351151	Redstone #6	United Metro Materials, Inc.	Pinal	\$100.00
AMC 351152	Redstone #7	United Metro Materials, Inc.	Pinal	\$100.00
AMC 351153	Redstone #8	United Metro Materials, Inc.	Pinal	\$100.00

TOTAL DUE: \$1,100.00

PHOENIX, ARIZONA

2002 AUG 30 P 2: 08

RECEIVED  
B.L.M. AZ STATE OFFICE

Page 2  
ENTERED INTO COMPUTER

9/26/02 AB



# UNITED METRO MATERIALS, INC.

**CORPORATE OFFICE:**

Mailing Address: P.O. Box 52140 • Phoenix, AZ • 85072-2140  
Street Address: 701 N 44th Street • Phoenix, AZ • 85008  
Phone (602) 220-5000 • Fax (602) 220-5192  
Toll Free (800) 535-2753

Metro Materials  
San Xavier Rock & Materials  
Show Low Ready Mix  
Superior Materials  
United Metro

#553305

August 30, 2002

Bureau of Land Management  
Arizona State Office  
Mining Claim Section  
222 North Central Avenue  
Phoenix, AZ 85004-2203

**HAND DELIVERED**  
222 North Central Avenue  
Phoenix, AZ 85004

To whom it may concern:

Enclosed please find United Metro Materials, Inc. check number 146565 in the amount of \$700.00. This check is for year 2002 rental fees as required by 43 CFR Parts 3730, et al. for assessment year September 1, 2001 to August 31, 2002.

A list of the seven (7) mining claims located in Maricopa County and being held by the rental fee of \$100.00 per claim is attached. The list includes the ACM serial number, name, and interest-holder of each claim.

Sincerely,

Archer Shelton  
United Metro Materials

Enclosures (2): Claim Listing  
United Metro Materials, Inc. Check (\$700.00)

RECEIVED  
B.L.M. AZ STATE OFFICE  
2002 AUG 30 P 2: 09  
PHOENIX, ARIZONA

United Metro Materials, and  
as Kiewit Construction Company or  
Show Low Acquisition Company

#553305

Rental Claims

AMC SERIAL NO.:	MINING CLAIM NAME:	INTEREST HOLDER:	COUNTY	FILING FEE
AMC 355012	Sonoran Brown #1	United Metro Materials	Maricopa	\$100.00
AMC 355013	Sonoran Brown #2	United Metro Materials	Maricopa	\$100.00
AMC 355014	Sonoran Brown #3	United Metro Materials	Maricopa	\$100.00
AMC 355015	Sonoran Brown #4	United Metro Materials	Maricopa	\$100.00
AMC 355016	Sonoran Brown #5	United Metro Materials	Maricopa	\$100.00
AMC 355017	Sonoran Brown #6	United Metro Materials	Maricopa	\$100.00
AMC 355018	Sonoran Brown #7	United Metro Materials	Maricopa	\$100.00

TOTAL DUE: \$700.00

RECEIVED  
B.L.M. AZ STATE OFFICE  
2002 AUG 30 P 2:09  
PHOENIX, ARIZONA

ENTERED INTO COMPUTER

9/26/02 ab

①  
TMC











**United States Department of the Interior**  
**Bureau of Land Management**  
 BUSINESS & SUPPORT SVCS DIV  
 222 N CENTRAL AVE  
 PHOENIX, AZ 85004 -2203  
 Phone: (602) 417-9200

Receipt	
No:	553305

<b>Transaction #:</b> 578043	
<b>Date of Transaction:</b> 08/30/2002	
<b>CUSTOMER:</b>	ARCHER V SHELTON UNITED METRO MATERIALS INC BOX 52140 701 N 44TH ST PHOENIX, AZ 85008

LINE #	QTY	DESCRIPTION	REMARKS	UNIT PRICE	TOTAL
1	1.00	LOCATABLE MINERALS / MINING CLAIMS-NOT NEW-UNADJUD, ONE AUTH NO. ONLY / MINING CLAIM MONEY RECEIVED (455) <b>CASES: AMC87712/\$3600.00</b>	MAINT 2003 (36)	- n/a -	3600.00
<b>TOTAL:</b>					<b>\$3,600.00</b>

PAYMENT INFORMATION			
1	AMOUNT:	\$1,600.00	POSTMARKED: N/A
	TYPE:	CHECK	RECEIVED: 08/30/2002
	CHECK NO:	146568	
	NAME:	UNITED METRO MATERIALS INC SHELTON, ARCHER V BOX 52140 701 N 44TH ST PHOENIX AZ 85008	
2	AMOUNT:	\$1,100.00	POSTMARKED: N/A
	TYPE:	CHECK	RECEIVED: 08/30/2002
	CHECK NO:	146567	
	NAME:	UNITED METRO MATERIALS INC SHELTON, ARCHER V BOX 52140 701 N 44TH ST PHOENIX AZ 85008	
3	AMOUNT:	\$700.00	POSTMARKED: N/A
	TYPE:	CHECK	RECEIVED: 08/30/2002
	CHECK NO:	146565	
	NAME:	UNITED METRO MATERIALS INC SHELTON, ARCHER V BOX 52140 701 N 44TH ST PHOENIX AZ 85008	
4	AMOUNT:	\$200.00	POSTMARKED: N/A
	TYPE:	CHECK	RECEIVED: 08/30/2002
	CHECK NO:	146566	
	NAME:	UNITED METRO MATERIALS INC SHELTON, ARCHER V BOX 52140 701 N 44TH ST PHOENIX AZ 85008	

## REMARKS

This receipt was generated by the automated BLM Collections and Billing System and is a paper representation of a portion of the official electronic record contained therein.





# UNITED METRO MATERIALS, INC.

**CORPORATE OFFICE:**

Mailing Address: P.O. Box 52140 • Phoenix, AZ • 85072-2140  
Street Address: 701 N 44th Street • Phoenix, AZ • 85008  
Phone (602) 220-5000 • Fax (602) 220-5192  
Toll Free (800) 535-2753

Metro Materials  
San Xavier Rock & Materials  
Show Low Ready Mix  
Superior Materials  
United Metro

August 30, 2001

Bureau of Land Management  
Arizona State Office  
Mining Claim Section  
222 North Central Avenue  
Phoenix, AZ 85004-2203

**HAND DELIVERED**  
222 North Central Avenue  
Phoenix, AZ 85004

To whom it may concern:

Enclosed please find United Metro Materials, Inc. check number 138164 in the amount of \$200.00. This check is for year 2002 rental fees as required by 43 CFR Parts 3730, et al. for assessment year September 1, 2001 to August 31, 2002.

A list of the two- (2) mining claims located in Gila County and being held by the rental fee of \$100.00 per claim is attached. The list includes the ACM serial number, name, and interest-holder of each claim.

Sincerely,

Archer Shelton  
United Metro Materials

Enclosures (2): Claim Listing  
United Metro Materials, Inc. Check (\$200.00)

RECEIVED  
B.L.M. AZ STATE OFFICE  
2001 AUG 30 P 4: 18  
PHOENIX, ARIZONA

**ENTERED INTO COMPUTER**

10/25/01



Gila

United Metro Materials, and  
as Kiewit Construction Company or  
Show Low Acquisition Company

Rental Claims

AMC SERIAL NO.:		MINING CLAIM NAME:		INTEREST HOLDER:
AMC 352356		Canyon 1		United Metro Materials, Inc.
AMC 352357		Canyon 2		United Metro Materials, Inc.

RECEIVED  
B.L.M. STATE OFFICE  
2001 AUG 30 P 4: 18  
PIQUENEY, ARIZONA

ENTERED INTO COMPUTER  
10/25/01 pm

**United States Department of the Interior  
Bureau of Land Management**  
BUSINESS & SUPPORT SVCS DIV  
222 N CENTRAL AVE  
PHOENIX, AZ 85004 -2203  
Phone: (602) 417-9200

Receipt	
No:	370069

**Transaction #:** 388755  
**Date of Transaction:** 08/30/2001

**CUSTOMER:** UNITED METRO MATERIALS  
PO BOX 52140  
PHOENIX, AZ 85008

LINE #	QTY	COMMODITY / SUBJECT / ACTION / PRODUCT	REMARKS	UNIT PRICE	TOTAL
1	1.00	LOCATABLE MINERALS / MINING CLAIMS-NOT NEW-UNADJUD. ONE AUTH NO. ONLY / MINING CLAIM MONEY RECEIVED (455)	MAINT 2002 (2)	- n/a -	\$200.00
<b>TOTAL:</b>					<b>\$200.00</b>

PAYMENT INFORMATION			
1	AMOUNT:	\$200.00	POSTMARKED: N/A
	TYPE:	CHECK	RECEIVED: 08/30/2001
	CHECK NO:	138164	
	NAME:	UNITED METRO MATERIALS PO BOX 52140 PHOENIX AZ 85008	

**REMARKS**

PHONE: SEE DOC

CASE SERIAL NUMBER INFORMATION		
TRNS #	LINE #	CASES
388755	1	AMC352356/\$200.00

This receipt was generated by the automated BLM Collections and Billings System and is a paper representation of a portion of the official electronic record contained therein.





# UNITED METRO MATERIALS, INC.

**CORPORATE OFFICE:**

Mailing Address: P.O. Box 52140 • Phoenix, AZ • 85072-2140  
Street Address: 701 N 44th Street • Phoenix, AZ • 85008  
Phone (602) 220-5000 • Fax (602) 220-5192  
Toll Free (800) 535-2753

Metro Materials  
San Xavier Rock & Materials  
Show Low Ready Mix  
Superior Materials  
United Metro

August 30, 2001

Bureau of Land Management  
Arizona State Office  
Mining Claim Section  
222 North Central Avenue  
Phoenix, AZ 85004-2203

**HAND DELIVERED**  
222 North Central Avenue  
Phoenix, AZ 85004

To whom it may concern:

Enclosed please find United Metro Materials, Inc. check number 138164 in the amount of \$200.00. This check is for year 2002 rental fees as required by 43 CFR Parts 3730, et al. for assessment year September 1, 2001 to August 31, 2002.

A list of the two- (2) mining claims located in Gila County and being held by the rental fee of \$100.00 per claim is attached. The list includes the ACM serial number, name, and interest-holder of each claim.

Sincerely,

Archer Shelton  
United Metro Materials

Enclosures (2): Claim Listing  
United Metro Materials, Inc. Check (\$200.00)

RECEIVED  
B.L.M. STATE OFFICE  
2001 AUG 30 P 4: 18  
PHOENIX, ARIZONA

**ENTERED INTO COMPUTER**

10/25/01

United Metro Materials, and  
as Kiewit Construction Company or  
Show Low Acquisition Company

Rental Claims

AMC SERIAL NO.:		MINING CLAIM NAME:		INTEREST HOLDER:
AMC 352356		Canyon 1		United Metro Materials, Inc.
AMC 352357		Canyon 2		United Metro Materials, Inc.

RECEIVED  
BLM. STATE OFFICE  
2001 AUG 30 P 4: 18  
PHOENIX, ARIZONA

ENTERED INTO COMPUTER  
10/25/01 pm

**United States Department of the Interior  
Bureau of Land Management**  
BUSINESS & SUPPORT SVCS DIV  
222 N CENTRAL AVE  
PHOENIX, AZ 85004 -2203  
Phone: (602) 417-9200

Receipt	
No:	370069

**Transaction #:** 388755  
**Date of Transaction:** 08/30/2001

**CUSTOMER:** UNITED METRO MATERIALS  
PO BOX 52140  
PHOENIX, AZ 85008

LINE #	QTY	COMMODITY / SUBJECT / ACTION / PRODUCT	REMARKS	UNIT PRICE	TOTAL
1	1.00	LOCATABLE MINERALS / MINING CLAIMS-NOT NEW-UNADJUD. ONE AUTH NO. ONLY / MINING CLAIM MONEY RECEIVED (455)	MAINT 2002 (2)	- n/a -	\$200.00
<b>TOTAL:</b>					<b>\$200.00</b>

PAYMENT INFORMATION			
1	AMOUNT:	\$200.00	POSTMARKED: N/A
	TYPE:	CHECK	RECEIVED: 08/30/2001
	CHECK NO:	138164	
	NAME:	UNITED METRO MATERIALS PO BOX 52140 PHOENIX AZ 85008	

**REMARKS**

PHONE: SEE DOC

CASE SERIAL NUMBER INFORMATION		
TRNS #	LINE #	CASES
388755	1	AMC352356/\$200.00

This receipt was generated by the automated BLM Collections and Billings System and is a paper representation of a portion of the official electronic record contained therein.



**MAINTENANCE FEE PAYMENT** Sept. 01, 2001

\$100.00 MAINTENANCE FEE PAYMENT DUE ON OR BEFORE AUGUST 31, 19\_\_\_\_  
 IN LIEU OF ASSESSMENT WORK FOR THE UPCOMING ASSESSMENT  
 YEAR BEGINNING SEPTEMBER 1 OF THE YEAR NOTED ABOVE.

BUREAU OF LAND MANAGEMENT  
 ARIZONA STATE OFFICE  
 222 NORTH CENTRAL AVENUE  
 PHOENIX, AZ 85004-2003

COUNT: 3 \$ 300.00 INT: KC  
 FOR OFFICIAL USE ONLY

THE CLAIMS ARE SITUATED IN NAVAJO COUNTY, ARIZONA.

BLM SERIAL NUMBERS NAMES OF CLAIMS OR SITES

A MC 350121 THRU A MC 350123  
 COUNTY BOOK/DOCKET 001, PAGE(S) OR FEE NO(S) 6147, 6148, 450

A MC \_\_\_\_\_ THRU A MC \_\_\_\_\_  
 COUNTY BOOK/DOCKET \_\_\_\_\_, PAGE(S) OR FEE NO(S) \_\_\_\_\_

(OR) IF NOT CONSECUTIVE NUMBERS LIST SEPARATELY BELOW:

BLM SERIAL NUMBERS	NAME OF CLAIMS/SITES	COUNTY BOOK/DOCKET & PAGE OR FEE NUMBER
A MC _____	_____	_____
A MC _____	_____	_____
A MC _____	_____	_____
A MC _____	_____	_____
A MC _____	_____	_____
A MC _____	_____	_____
A MC _____	_____	_____
A MC _____	_____	_____
A MC _____	_____	_____
A MC _____	_____	_____
A MC _____	_____	_____
A MC _____	_____	_____
A MC _____	_____	_____
A MC _____	_____	_____
A MC _____	_____	_____

CLAIMANT'S NAME: MARION HATEL

ADDRESS: Box 387 CITY: Taylor STATE: AZ

CHECK HERE IF THIS IS A CHANGE OF ADDRESS PHONE: 928 536-4740 ZIP: 85537

SIGNATURE: \_\_\_\_\_  
 TO RECORD WITH THE COUNTY, ONE CLAIMANT OR THE AGENT MUST SIGN.

LIST ALL ADDITIONAL OWNERS ON REVERSE SIDE OF THIS FORM

FOR OFFICIAL USE ONLY

ENTERED INTO COMPUTER: 10/25/01 pu 10/25/01  
 DATE INITIALS VERIFIED

RECEIVED  
 BLM STATE OFFICE  
 2001-10-25 PD 2:26

TIME STAMP



43 CFR 3833.0-5(e) (August 30, 1994) REQUIRES THAT THE NAMES OF ALL OF THE OWNERS AND THEIR CURRENT ADDRESSES SHALL BE IDENTIFIED ON ALL INSTRUMENTS REQUIRED TO BE RECORDED OR FILED BY THE REGULATIONS, 43 CFR SUBPART 3833.

CLAIMANT'S NAME: Holly Hatch  
ADDRESS: Box 359 CITY: Taylor STATE: AZ  
 CHECK HERE IF THIS PHONE: (928) 536-4740 ZIP: 85937 IS  
CHANGE OF ADDRESS

CLAIMANT'S NAME: Kacie Hatch  
ADDRESS: Box 359 CITY: Taylor STATE: AZ  
 CHECK HERE IF THIS PHONE: (928) 536-4740 ZIP: 85937 IS  
CHANGE OF ADDRESS

CLAIMANT'S NAME: HASEE HATCH  
ADDRESS: Box 359 CITY: Taylor STATE: AZ  
 CHECK HERE IF THIS PHONE: (928) 536-4740 ZIP: 85937 IS  
CHANGE OF ADDRESS

CLAIMANT'S NAME: \_\_\_\_\_  
ADDRESS: \_\_\_\_\_ CITY: \_\_\_\_\_ STATE: \_\_\_\_\_  
 CHECK HERE IF THIS PHONE: ( ) ZIP: \_\_\_\_\_ IS  
CHANGE OF ADDRESS

CLAIMANT'S NAME: \_\_\_\_\_  
ADDRESS: \_\_\_\_\_ CITY: \_\_\_\_\_ STATE: \_\_\_\_\_  
 CHECK HERE IF THIS PHONE: ( ) ZIP: \_\_\_\_\_ IS  
CHANGE OF ADDRESS

CLAIMANT'S NAME: \_\_\_\_\_  
ADDRESS: \_\_\_\_\_ CITY: \_\_\_\_\_ STATE: \_\_\_\_\_  
 CHECK HERE IF THIS PHONE: ( ) ZIP: \_\_\_\_\_ IS  
CHANGE OF ADDRESS

CLAIMANT'S NAME: \_\_\_\_\_  
ADDRESS: \_\_\_\_\_ CITY: \_\_\_\_\_ STATE: \_\_\_\_\_  
 CHECK HERE IF THIS PHONE: ( ) ZIP: \_\_\_\_\_ IS  
CHANGE OF ADDRESS

CLAIMANT'S NAME: \_\_\_\_\_  
ADDRESS: \_\_\_\_\_ CITY: \_\_\_\_\_ STATE: \_\_\_\_\_  
 CHECK HERE IF THIS PHONE: ( ) ZIP: \_\_\_\_\_ IS  
CHANGE OF ADDRESS

MAINTENANCE FEE PAYMENT Sept. 01, 2001

\$100.00 MAINTENANCE FEE PAYMENT DUE ON OR BEFORE AUGUST 31, 19\_\_  
 IN LIEU OF ASSESSMENT WORK FOR THE UPCOMING ASSESSMENT  
 YEAR BEGINNING SEPTEMBER 1 OF THE YEAR NOTED ABOVE.

BUREAU OF LAND MANAGEMENT  
 ARIZONA STATE OFFICE  
 222 NORTH CENTRAL AVENUE  
 PHOENIX, AZ 85004-2003

COUNT: 1 \$ 100.00 INT: KC  
 FOR OFFICIAL USE ONLY

THE CLAIMS ARE SITUATED IN NAVAJO COUNTY, ARIZONA.

BLM SERIAL NUMBERS NAMES OF CLAIMS OR SITES  
 A MC 352178 THRU A MC \_\_\_\_\_  
 COUNTY BOOK/DOCKET \_\_\_\_\_, PAGE(S) OR FEE NO(S) \_\_\_\_\_  
 A MC \_\_\_\_\_ THRU A MC \_\_\_\_\_  
 COUNTY BOOK/DOCKET \_\_\_\_\_, PAGE(S) OR FEE NO(S) \_\_\_\_\_

(OR) IF NOT CONSECUTIVE NUMBERS LIST SEPARATELY BELOW:

BLM SERIAL NUMBERS	NAME OF CLAIMS/SITES	COUNTY BOOK/DOCKET & PAGE OR FEE NUMBER
A MC _____	_____	_____
A MC _____	_____	_____
A MC _____	_____	_____
A MC _____	_____	_____
A MC _____	_____	_____
A MC _____	_____	_____
A MC _____	_____	_____
A MC _____	_____	_____
A MC _____	_____	_____
A MC _____	_____	_____
A MC _____	_____	_____
A MC _____	_____	_____
A MC _____	_____	_____
A MC _____	_____	_____

CLAIMANT'S NAME: MARION HATCH

ADDRESS: Box 359 CITY: Taylor STATE: AZ

CHECK HERE IF THIS IS A CHANGE OF ADDRESS PHONE: 928 536-4740 ZIP: 85839

SIGNATURE: \_\_\_\_\_  
 TO RECORD WITH THE COUNTY, ONE CLAIMANT OR THE AGENT MUST SIGN.

LIST ALL ADDITIONAL OWNERS ON REVERSE SIDE OF THIS FORM

FOR OFFICIAL USE ONLY  
 ENTERED INTO COMPUTER: \_\_\_\_\_ DATE \_\_\_\_\_ INITIALS \_\_\_\_\_ VERIFIED \_\_\_\_\_

RECEIVED  
 BLM STATE OFFICE  
 AUG 17 P 2:26  
 ARIZONA

43 CFR 3833.0-5(e) (August 30, 1994) REQUIRES THAT THE NAMES OF ALL OF THE OWNERS AND THEIR CURRENT ADDRESSES SHALL BE IDENTIFIED ON ALL INSTRUMENTS REQUIRED TO BE RECORDED OR FILED BY THE REGULATIONS, 43 CFR SUBPART 3833.

CLAIMANT'S NAME: Holly Hara  
ADDRESS: Box 357 CITY: Taylor STATE: AZ  
 CHECK HERE IF THIS PHONE: (928) 536-4740 ZIP: 85939 IS  
CHANGE OF ADDRESS

CLAIMANT'S NAME: David Smith  
ADDRESS: Box 704 CITY: Snowflake STATE: AZ  
 CHECK HERE IF THIS PHONE: (928) 536-4870 ZIP: 85937 IS  
CHANGE OF ADDRESS

CLAIMANT'S NAME: Maicon Smith  
ADDRESS: Box 704 CITY: Snowflake STATE: AZ  
 CHECK HERE IF THIS PHONE: (928) 536-4870 ZIP: 85939 IS  
CHANGE OF ADDRESS

CLAIMANT'S NAME: \_\_\_\_\_  
ADDRESS: \_\_\_\_\_ CITY: \_\_\_\_\_ STATE: \_\_\_\_\_  
 CHECK HERE IF THIS PHONE: ( ) ZIP: \_\_\_\_\_ IS  
CHANGE OF ADDRESS

CLAIMANT'S NAME: \_\_\_\_\_  
ADDRESS: \_\_\_\_\_ CITY: \_\_\_\_\_ STATE: \_\_\_\_\_  
 CHECK HERE IF THIS PHONE: ( ) ZIP: \_\_\_\_\_ IS  
CHANGE OF ADDRESS

CLAIMANT'S NAME: \_\_\_\_\_  
ADDRESS: \_\_\_\_\_ CITY: \_\_\_\_\_ STATE: \_\_\_\_\_  
 CHECK HERE IF THIS PHONE: ( ) ZIP: \_\_\_\_\_ IS  
CHANGE OF ADDRESS

CLAIMANT'S NAME: \_\_\_\_\_  
ADDRESS: \_\_\_\_\_ CITY: \_\_\_\_\_ STATE: \_\_\_\_\_  
 CHECK HERE IF THIS PHONE: ( ) ZIP: \_\_\_\_\_ IS  
CHANGE OF ADDRESS

CLAIMANT'S NAME: \_\_\_\_\_  
ADDRESS: \_\_\_\_\_ CITY: \_\_\_\_\_ STATE: \_\_\_\_\_  
 CHECK HERE IF THIS PHONE: ( ) ZIP: \_\_\_\_\_ IS  
CHANGE OF ADDRESS

**United States Department of the Interior**  
**Bureau of Land Management**  
 BUSINESS & SUPPORT SVCS DIV  
 222 N CENTRAL AVE  
 PHOENIX, AZ 85004 -2203  
 Phone: (602) 417-9200

Receipt	
No:	359540

**Transaction #:** 378023  
**Date of Transaction:** 08/17/2001

**CUSTOMER:** MARION HATCH  
 P.O. BOX 359  
 TAYLOR, AZ 85939

LINE #	QTY	COMMODITY / SUBJECT / ACTION / PRODUCT	REMARKS	UNIT PRICE	TOTAL
1	1.00	LOCATABLE MINERALS / MINING CLAIMS-NOT NEW-UNADJUD, ONE AUTH NO. ONLY / MINING CLAIM MONEY RECEIVED (455)	MAINT FEES 2002(4)	- n/a -	\$400.00

**TOTAL:** **\$400.00**

**PAYMENT INFORMATION**

1	<b>AMOUNT:</b>	\$400.00	<b>POSTMARKED:</b>	N/A
	<b>TYPE:</b>	CREDIT CARD	<b>RECEIVED:</b>	08/17/2001
	<b>NAME:</b>	HATCH, MARION P.O. BOX 359 TAYLOR AZ 85939		
	<b>CARD NO:</b>	XXXXXXXXXXXX7181	<b>AUTH CODE:</b>	701069
	<b>NAME ON CARD:</b>	HATCH, MARION		
	<b>EXPIRES:</b>	04/30/2002		
	<b>SIGNATURE:</b>			

**REMARKS**

**CASE SERIAL NUMBER INFORMATION**

TRNS #	LINE #	CASES
378023	1	AMC350121/\$400.00

This receipt was generated by the automated BLM Collections and Billings System and is a paper representation of a portion of the official electronic record contained therein.





# UNITED METRO MATERIALS, INC.

**CORPORATE OFFICE:**

Mailing Address: P.O. Box 52140 • Phoenix, AZ • 85072-2140  
Street Address: 701 N 44th Street • Phoenix, AZ • 85008  
Phone (602) 220-5000 • Fax (602) 220-5192  
Toll Free (800) 535-2753

**Metro Materials  
San Xavier Rock & Materials  
Show Low Ready Mix  
Superior Materials  
United Metro**

August 31, 2000

Bureau of Land Management  
Arizona State Office  
Mining Claim Section  
222 North Central Avenue  
Phoenix, AZ 85004-2203

**HAND DELIVERED**  
222 North Central Avenue  
Phoenix, AZ 85004

To whom it may concern:

Enclosed please find United Metro Materials, Inc. check number 619649 in the amount of \$2,900.00. This check is for year 1999 rental fees as required by 43 CFR Parts 3730, et al. for assessment year September 1, 2000 to August 31, 2001.

A list of the twenty nine (29) mining claims being held by the rental fee of \$100.00 per claim is attached. The list includes the ACM serial number, name, and interest-holder of each claim.

Sincerely,

Archer Shelton  
United Metro Materials

Enclosures (2): Claim Listing  
United Metro Materials, Inc. Check (\$2,900.00)

PHOENIX, ARIZONA  
2000 AUG 31 P 3:14  
RECEIVED  
B.L.M. ARIZONA STATE OFFICE

**United Metro Materials  
as Kiewit Construction Company or  
Show Low Acquisition Company**

**Rental Claims**

AMC SERIAL NO.:	MINING CLAIM NAME:	INTEREST HOLDER:
AMC 87712	Calcium No. 1	Show Low Acquisition Company
AMC 87713	Calcium No. 2	Show Low Acquisition Company
AMC 87714	Calcium No. 3	Show Low Acquisition Company
AMC 87715	Calcium No. 4	Show Low Acquisition Company
AMC 87716	Calcium No. 5	Show Low Acquisition Company
AMC 87717	Calcium No. 6	Show Low Acquisition Company
AMC 87718	Calcium No. 7	Show Low Acquisition Company
AMC 87719	Calcium No. 8	Show Low Acquisition Company
AMC 87720	Calcium No. 9	Show Low Acquisition Company
AMC 87721	Calcium No. 10	Show Low Acquisition Company
AMC 87722	Calcium No. 11	Show Low Acquisition Company
AMC 87723	Calcium No. 12	Show Low Acquisition Company
AMC 87724	Calcium No. 13	Show Low Acquisition Company
AMC 87725	Calcium No. 14	Show Low Acquisition Company
AMC 87726	Calcium No. 15	Show Low Acquisition Company
AMC 87727	Calcium No. 16	Show Low Acquisition Company
AMC 87749	S & F Assoc. Placer No. 23	Kiewit Construction Company
AMC 87750	S & F Assoc. Placer No. 25	Kiewit Construction Company
AMC 87751	S & F Assoc. Placer No. 26	Kiewit Construction Company
AMC 352356	Canyon 1	United Metro Materials, Inc.
AMC <del>382357-352357</del> 7	Canyon 2	United Metro Materials, Inc.
AMC 351146	Redstone #1	United Metro Materials, Inc.
AMC 351147	Redstone #2	United Metro Materials, Inc.
AMC 351148	Redstone #3	United Metro Materials, Inc.
AMC 351149	Redstone #4	United Metro Materials, Inc.
AMC 351150	Redstone #5	United Metro Materials, Inc.
AMC 351151	Redstone #6	United Metro Materials, Inc.
AMC 351152	Redstone #7	United Metro Materials, Inc.
AMC 351153	Redstone #8	United Metro Materials, Inc.

*Cy mailed*

**ENTERED IN COMPUTER**

PHOENIX, ARIZONA

*00-96-00*

2000 AUG 31 P 3:14

8110 N STATE ST  
PHOENIX, ARIZONA 85022

*(29) KC*

**United States Department of the Interior**  
**Bureau of Land Management**  
 BUSINESS & SUPPORT SVCS DIV  
 222 N CENTRAL AVE  
 PHOENIX, AZ 85004 -2203  
 Phone: (602) 417-9200

Receipt	
No:	181674

**Transaction #:** 194965

**Date of Transaction:** 08/31/2000

LINE #	QTY	COMMODITY / SUBJECT / ACTION / PRODUCT	REMARKS	UNIT PRICE	TOTAL
1	1	LOCATABLE MINERALS / MINING CLAIMS-ACCOUNTS/UNADJUDICATED / MINING CLAIM MONEY RECEIVED (455)	MAINT 2001 (29)	- n/a -	\$2,900.00
<b>TOTAL:</b>					<b>\$2,900.00</b>

PAYMENT INFORMATION			
1	AMOUNT:	\$2,900.00	POSTMARKED: N/A
	TYPE:	CHECK	RECEIVED: 08/31/2000
	CHECK NO:	619649	
	NAME:	UMM, INC., 701 N. 44TH ST. PHOENIX AZ 85008	

REMARKS

CASE SERIAL NUMBER INFORMATION		
TRNS #	LINE #	CASES
194965	1	AMC87712

This receipt was generated by the automated BLM Collections and Billings System and is a paper representation of a portion of the official electronic record contained therein.





# UNITED METRO MATERIALS, INC.

**CORPORATE OFFICE:**

Mailing Address: P.O. Box 52140 • Phoenix, AZ • 85072-2140  
Street Address: 701 N 44th Street • Phoenix, AZ • 85008  
Phone (602) 220-5000 • Fax (602) 220-5192  
Toll Free (800) 535-2753

Metro Materials  
San Xavier Rock & Materials  
Show Low Ready Mix  
Superior Materials  
United Metro

August 26, 1999

352356

Bureau of Land Management  
Arizona State Office  
Mining Claim Section  
222 North Central Avenue  
Phoenix, Arizona  
85004-2203

**HAND DELIVERED**  
222 North Central Avenue  
Phoenix, Arizona 85004

To Whom It May Concern:

Enclosed please find United Metro Materials, Inc. check number 118470 in the amount of \$200.00. This check is for year 2000 rental fees as required by 43 CFR Parts 3730, et al for assessment year September 1, 1999 to August 31, 2000.

A list of the two (2) mining claims held by the rental fee of \$100.00 per claim is attached. The list includes *ACM Serial Number, Mining Claim Name and Interest Holder* of each claim.

If you have any questions regarding this matter, please call me directly at (602) 220-5660.

Sincerely,

Charles E. Gajda  
Engineering and Environment

2 Encl. : Claim Listing  
United Metro Materials, Inc. Check (\$200.00)

**ENTERED INTO COMPUTER**

10/6/99 SB sc

RECEIVED  
B.L.M. STATE OFFICE  
1999 AUG 26 P 2:15  
PHOENIX, ARIZONA

2 claims = \$200.00

**United Metro Materials, Inc.,  
as Kiewit Construction Company**

**Rental Claims**

<b>AMC Serial Number</b>	<b>Mining Claim Name</b>	<b>Interest Holder</b>
AMC 352356	Canyon 1	United Metro Materials, Inc.
AMC 352357	Canyon 2	United Metro Materials, Inc.

RECEIVED  
B.L.M. AZ STATE OFFICE  
1999 AUG 26 P 2:15  
PHOENIX, ARIZONA

UNITED STATES  
DEPARTMENT OF THE INTERIOR  
BUREAU OF LAND MANAGEMENT

RECEIPT AND ACCOUNTING ADVICE

NO. 2296923 07

CD/AZ

08/26/99

Subject: CLAIM MAINTENANCE FEE 2000

2 53 13

200.00

Applicant:

UNITED METRO MATERIALS  
PO BOX 52140  
PHX AZ 85072

CK 118470

Remitter:

Assignor:

LEASE MANAGEMENT DATA										
<input type="checkbox"/> NEW <input type="checkbox"/> UPDATE <input type="checkbox"/> PAYMENT										
ORIGINAL SERIAL NO.	ASG.	TYPE	ST.	CTY.	FUND SYMBOL				ACRES/UNITS	RATE
AMC 352356 & 352357										

AMOUNT	ANV. DATE	EXP. DATE	BILL CYC.	S/C	DISTRICT	NEXT BILL	MISC. DATA	U of M	ACTUAL UNITS

ASSIGNMENT SERIAL NO.	ASG.	TYPE	ST.	CTY.	FUND SYMBOL				ACRES/UNITS	RATE

AMOUNT	ANV. DATE	EXP. DATE	BILL CYC.	S/C	DISTRICT	NEXT BILL	MISC. DATA	U of M	ACTUAL UNITS

APPLY REMITTANCE			
ACTION	FUND SYMBOL	CTY.	AMOUNT
FILING FEE			
RENTAL			
UNEARNED			
REFUND			
TOTAL			
AMOUNT DUE			

Remarks:

BY: \_\_\_\_\_ DATE: \_\_\_\_\_

Lease in Escrow?  
 KGS?  
 Auto Escalates?  
 Auto Renew?

Of Interest?  
 Operating Rights?  
 Operator  
 Bond Filed?

**FOR MMS USE ONLY**

BILLEE		FOREST REFUGE
NUMBER		
OCS SECTION		
CODE		

UNITED STATES  
DEPARTMENT OF THE INTERIOR  
BUREAU OF LAND MANAGEMENT

RECEIPT AND ACCOUNTING ADVICE

NO. 2296923 07

CD/AZ

08/26/99

Subject: CLAIM MAINTENANCE FEE 2000

2 53 13

200.00

Applicant:

UNITED METRO MATERIALS  
PO BOX 52140  
PHX AZ 85072

CK 118470

Remitter:

Assignor:

LEASE MANAGEMENT DATA									
<input type="checkbox"/> NEW <input type="checkbox"/> UPDATE <input type="checkbox"/> PAYMENT									
ORIGINAL SERIAL NO.	ASG.	TYPE	ST.	CTY.	FUND SYMBOL			ACRES/UNITS	RATE
AMD 352356 & 352357									
AMOUNT	ANV. DATE	EXP. DATE	BILL CYC.	S/C	DISTRICT	NEXT BILL	MISC. DATA	U of M	ACTUAL UNITS
ASSIGNMENT SERIAL NO.	ASG.	TYPE	ST.	CTY.	FUND SYMBOL			ACRES/UNITS	RATE
AMOUNT	ANV. DATE	EXP. DATE	BILL CYC.	S/C	DISTRICT	NEXT BILL	MISC. DATA	U of M	ACTUAL UNITS

APPLY REMITTANCE				Remarks:
ACTION	FUND SYMBOL	CTY.	AMOUNT	
FILING FEE				
RENTAL				
UNEARNED				
REFUND				
TOTAL				
AMOUNT DUE				

BY:

DATE:

<input type="checkbox"/> Lease in Escrow? <input type="checkbox"/> KGS? <input type="checkbox"/> Auto Escalates? <input type="checkbox"/> Auto Renew?	Of Interest? <input checked="" type="checkbox"/> Operating Rights? Operator Bond Filed?	<b>FOR MMS USE ONLY</b>	
		BILLEE NUMBER	FOREST REFUGE
		OCS SECTION CODE	

**NOTICE!!**

**These documents have been scanned!**

**Do not place un-scanned documents beneath this notice!**

**Do not remove this notice from this file!**

GPO Jacket No. 560-102  
Print Order 61540  
Rise Business Services, LLC  
Job=AZ15 7/3/2019



Box Number= AZ15140



Claim Begin-End: AMC352386-AMC352357

**5 Miscellaneous**



AZ15140-12

AMC351599-AMC352455

**NO  
DOCUMENTS  
FOUND**

NO DOCUMENTS FOUND  
NO DOCUMENTS FOUND

**NOTICE!!**

**These documents have been scanned!**

**Do not place un-scanned documents beneath this notice!**

**Do not remove this notice from this file!**

GPO Jacket No. 560-102  
Print Order 61540  
Rise Business Services, LLC  
Job=AZ15 7/3/2019



Box Number= AZ15140



Claim Begin-End: AMC352386-AMC352357

**6 Location Notices-Amendments and Supporting Documents**



AZ15140-12

AMC351599-AMC352455

**MINING CLAIM STATUS REPORT**

Status Checked By:	<u>ABM</u>
MTP Checked By:	<u>ABM</u>
GEO Checked By:	<u>ASIM</u>
Preadjudication By:	<u>ABM</u>
Final Adjudication By:	<u>ABM 8/2/99</u>

LEAD SERIAL NO. AMC \_\_\_\_\_ THROUGH AMC \_\_\_\_\_

_____	LODE	@ \$25 = \$	<u>50</u>	Location Fee
_____	PLACER	@ \$10 = \$	<u>20</u>	Service Fee--curable defect
<u>2 X</u>	<u>MILL SITE</u>	@ \$100 = \$	<u>200-</u>	Claim Maintenance Fee
_____	TUNNEL SITE	\$	_____	<b>TOTAL FEES</b>
_____	ASSOCIATION	\$	_____	Copy Fees
_____	PLACER	\$	_____	Overage <input type="checkbox"/> Shortage <input type="checkbox"/>
		\$	_____	<b>TOTAL RECEIVED</b>

OVER-THE-COUNTER:  MAIL:  Timely Filed: YES  NO

LEGAL DESCRIPTION:

T <u>1N</u>	R <u>15E</u>	S <u>9</u>	<u>NE 1/4</u>	T _____	R _____	S _____
T _____	R _____	S _____		T _____	R _____	S _____
T _____	R _____	S _____		T _____	R _____	S _____
T _____	R _____	S _____		T _____	R _____	S _____

GENERAL JURISDICTION: BLM  or NATIONAL FOREST  Tonto NIF-  
Name

SPLIT ESTATE LAND: SX  PX  SRHE  OTHER  N/A-  
Specify

WILDERNESS AREA (WA): N/A  
Specify

CLAIMS SUBJECT TO PL 359: YES  NO

PROPER NOTICE FILED IF LOCATING ON SRHE: YES  NO

COMMENTS: Relocation on Amc-341932 and  
Amc 341933-  
Location Date 7-22-1999 - OK - 90 days

STATUS: PARTIALLY VOID  VOID

PRIVATE MINERALS  WITHDRAWN  OTHER

COMMENTS: ~~MS-2672-~~  
~~MS-2681-~~  
MS 2682

Canyon 1 - over laps me Patent MS-281-  
and HES-116-  
Claimant has agreement with private  
owners-



United States Department of the Interior  
BUREAU OF LAND MANAGEMENT  
ARIZONA STATE OFFICE  
222 North Central Avenue  
Phoenix, Arizona 85004-2203

September 19, 1999

In Reply Refer To:  
3800 (952.3)

CLAIMANT(S): ~~Wesley Bryant  
P.O. Box 3100  
Globe, AZ 85502~~

Guzman Construction Co.  
P.O. Box 3100  
Globe, AZ 85502

The enclosed claim index is provided to identify the owner's name, address, and AMC number assigned to the claim(s). If the name and/or address is incorrect, please advise.

If you have any questions, please call Mining Claims Adjudication at (602) 417-9518.

Enclosure

*Wesley Bryant was signing  
for company; not to be  
considered separate owner.*

STATE OF ARIZONA, I hereby certify that the within instrument was filed and  
 ss. County of \_\_\_\_\_ recorded \_\_\_\_\_, 19\_\_\_\_, at \_\_\_\_M.  
 In Docket No. \_\_\_\_\_, Page \_\_\_\_\_, at the request of \_\_\_\_\_

Fee No.:



When recorded mail to: \_\_\_\_\_ Witness my hand and official seal.  
 \_\_\_\_\_ County Recorder  
 By \_\_\_\_\_ Deputy Recorder

Fee: \$

## NOTICE OF MINING CLAIM LOCATION

1.  Location  Amendment *Check one only*  
 2.  Placer  Lode  Millsite  Tunnelsite *Check one only*

3. The name and address of the Locator is Ruzman Const Co  
P.O. Box 3100 Choke AZ  
Address City State Zip

4. The name of the claim is CANYON 1

5. The date of the location is JULY 22, 1999

6. The type of location monument is 2" PVC PIPE - 4' FT HIGH

7. The type of corner and end monument is 2" PVC PIPE - 4' FT HIGH

8. The claim is 751.3 feet long and 223.2 feet w.de. The Distance from the location monument to each end of the claim is 0 feet in a EAST direction and 727.38 feet in a WEST direction.

9. The general course is from the EAST to the WEST.

10. The location of the claim occupies all or part of the following quarter sections:  

Quarter Section(s)	Section(s)	Township(s)	Range(s)
<u>NE 1/4</u>	<u>9</u>	<u>NORTH</u>	<u>15 EAST</u>
_____	_____	_____	_____
_____	_____	_____	_____

11. The locality of this claim with reference to some natural object or permanent monument and additional information (if any) concerning its locality are as follows:  
FROM THE USGLO SCRIBED STONE MARKING THE NORTHEAST CORNER OF SEC 9; THENCE S. 25°35'16"W 1403.99 FEET TO THE NE COR. AT WHICH THIS NOTICE IS POSTED

12. If amending, the previous claim name was \_\_\_\_\_ recorded in Docket \_\_\_\_\_, Book \_\_\_\_\_, Mining District, \_\_\_\_\_ County, Arizona.

Date 7/28/99 \_\_\_\_\_  
 \_\_\_\_\_  
 Signature

RECEIVED  
 B.L.M. AZ STATE OFFICE  
 1999 AUG 26 P 2:30 PM  
 PHOENIX, ARIZONA

## MAP OF MINING CLAIM LOCATION

1. The name of the claim is CANYON 1
2. Type of claim is     Placer     Lode     Millsite     Tunnelsite    Check one only
3. The NORTHEAST corner of the claim is 1403.99 feet in a N. 25° 35' 16" E direction to a survey monument or permanent natural object described as THE USGLO SCRIBED STONE MARKING THE NE COR. OF SECTION 9
4. The bearing and distance between the corners of the claim are beginning at the NE corner of the claim, 238.57 feet in a S. 11° 13' 42" E direction to the SE corner, then 775.21 feet in a N. 80° 34' W. direction to the SW corner, then 226.16 feet in N. 0° 11' 10" E direction to the NW corner, then 727.38 feet S. 80° 34' E to the point of beginning.

One inch = 500' FEET

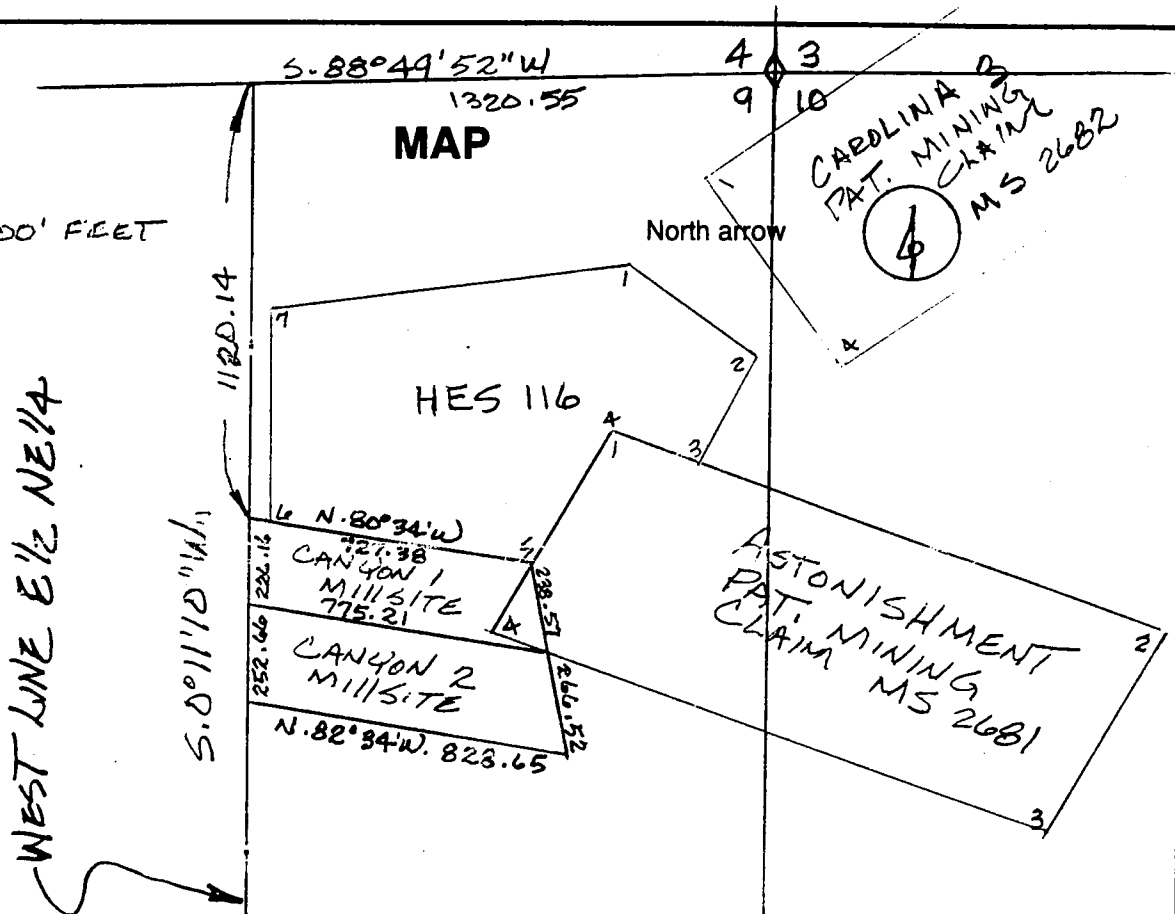

Section 9 Township 1 NORTH Range 15 EAST G.&S.R.M.

Date 7/28/99

*Walter C. Bryant*  
Signature

STATE OF ARIZONA, I hereby certify that the within instrument was filed and  
 ss. County of \_\_\_\_\_ recorded \_\_\_\_\_, 19\_\_\_\_, at \_\_\_\_M.  
 In Docket No. \_\_\_\_\_, Page \_\_\_\_\_, at the request of \_\_\_\_\_

Fee No.:



When recorded mail to: \_\_\_\_\_ Witness my hand and official seal.  
 \_\_\_\_\_ County Recorder  
 By \_\_\_\_\_ Deputy Recorder

Fee: \$

## NOTICE OF MINING CLAIM LOCATION

1.  Location     Amendment    Check one only  
 2.  Placer     Lode     Millsite     Tunnelsite    Check one only

RECEIVED  
 B.L.M. AZ STATE OFFICE  
 1999 AUG 26 2:14  
 PHOENIX, ARIZONA

3. The name and address of the Locator is Central Const Co  
 Name Arizona State AZ  
 Address P.O. Box 3100 Globe City Globe  
 4. The name of the claim is CANYON 2  
 5. The date of the location is JULY 22, 1999  
 6. The type of location monument is 2" PVC PIPE - 4' HIGH  
 7. The type of corner and end monument is 2" PVC PIPE - 4' HIGH  
 8. The claim is 801.93 feet long and 249.38 feet wide. The Distance from the location monument to each end of the claim is 0 feet in a EAST direction and 775.21 feet in a WEST direction.  
 9. The general course is from the EAST to the WEST.

10. The location of the claim occupies all or part of the following quarter sections:  

Quarter Section(s)	Section(s)	Township(s)	Range(s)
<u>NE 1/4</u>	<u>Sec 9</u>	<u>NORTH</u>	<u>15 EAST</u>

11. The locality of this claim with reference to some natural object or permanent monument and additional information (if any) concerning its locality are as follows: FROM THE USGOLD SCRIBED STONE MARKING THE NE CORNER OF SEC. 9; THENCE, S. 20° 27' 58" W, 1601.37 FEET TO THE NORTHEAST COR. AT WHICH THIS NOTICE IS POSTED.  
 12. If amending, the previous claim name was \_\_\_\_\_ recorded in Docket \_\_\_\_\_, Book \_\_\_\_\_ Mining District, \_\_\_\_\_ County, Arizona.

Date 7/28/99 Signature Charles Cindrigh

## MAP OF MINING CLAIM LOCATION

1. The name of the claim is CANYON 2
2. Type of claim is     Placer     Lode     Millsite     Tunnelsite    Check one only
3. The NORTHEAST corner of the claim is 1601.37 feet in a N. 20°27'58" E direction to a survey monument or permanent natural object described as A USGLO STONE MARKING THE NE COR. OF SEC 9.
4. The bearing and distance between the corners of the claim are beginning at the NE corner of the claim, 266.52 feet in a S. 11°13'42" E direction to the SE corner, then 828.65 feet in a N. 80°34' W direction to the SW corner, then 252.66 feet in N. 0°11'10" E direction to the NW corner, then 775.21 feet S. 80°34' E to the point of beginning.

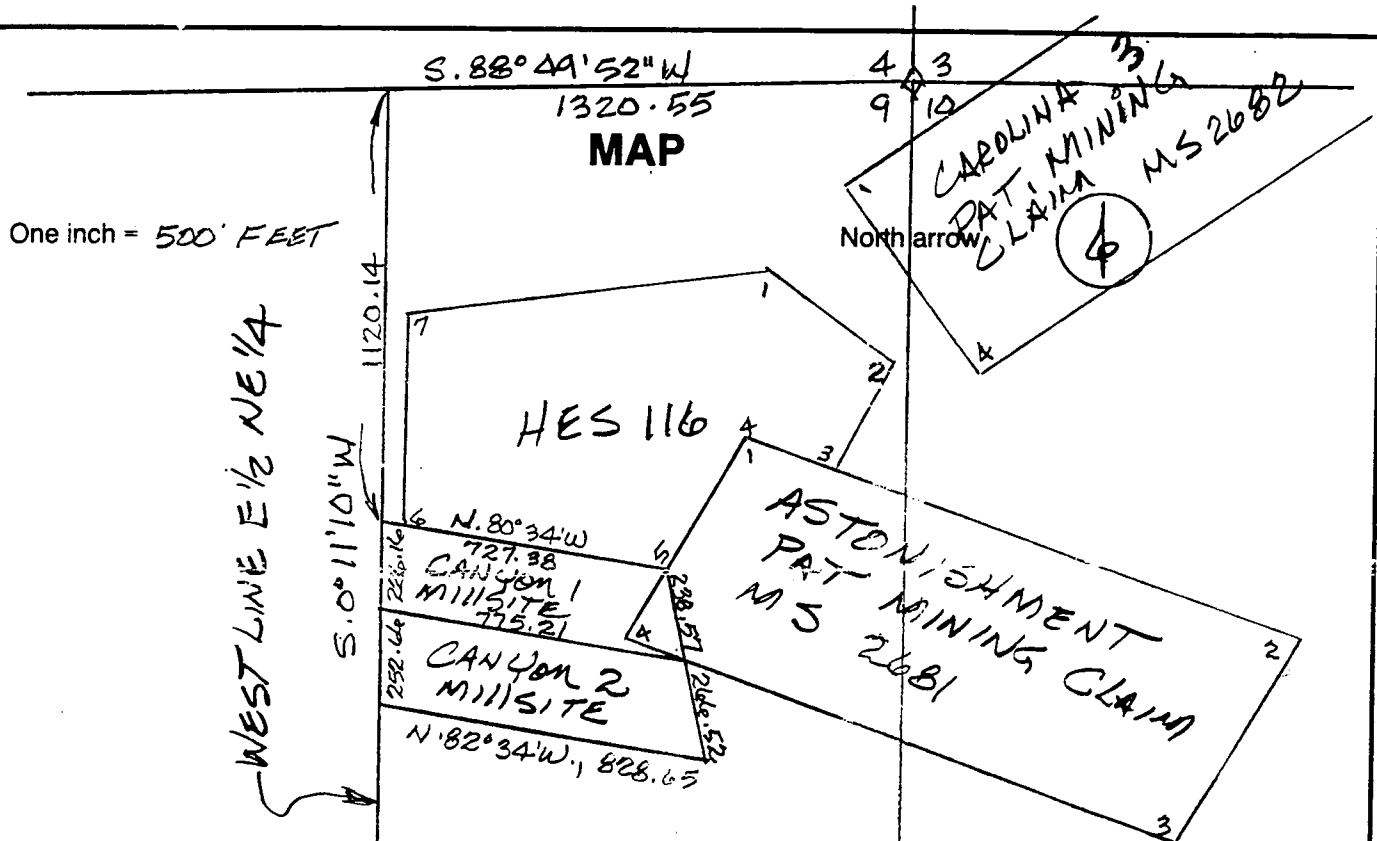

Section 9 Township 1 NORTH Range 15 EAST G.&S.R.M.

Date 7/28/99

*Walter A. Bryant*  
Signature



## MAP OF MINING CLAIM LOCATION

1. The name of the claim is CANYON 1
2. Type of claim is     Placer     Lode     Millsite     Tunnelsite    Check one only
3. The NORTHEAST corner of the claim is 1403.99 feet in a N. 25° 35' 16" E direction to a survey monument or permanent natural object described as THE USGLD SCRIBED STONE MARKING THE NE COR. OF SECTION 9
4. The bearing and distance between the corners of the claim are beginning at the NE corner of the claim, 238.57 feet in a S. 11° 13' 42" E direction to the SE corner, then 775.21 feet in a N. 80° 34' W direction to the SW corner, then 226.16 feet in a N. 0° 11' 10" E direction to the NW corner, then 727.38 feet S. 80° 34' E to the point of beginning.

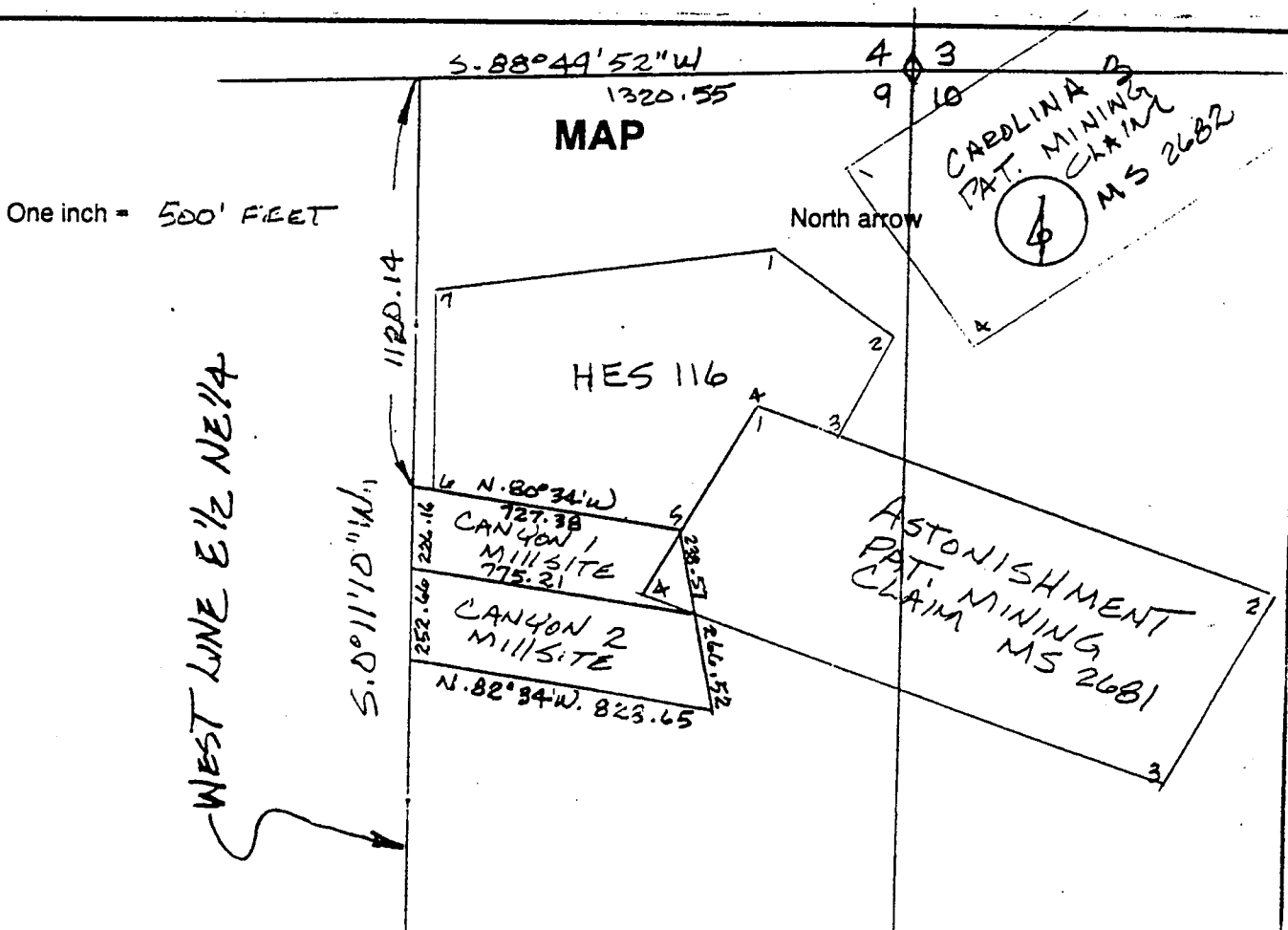

Section 9 Township 1 NORTH Range 15 EAST G.&S.R.M.

Date 7/28/99

*Walter C. Bost*  
Signature

STATE OF ARIZONA, I hereby certify that the within instrument was [ ] and  
 ss. County of \_\_\_\_\_ recorded \_\_\_\_\_, 19\_\_\_\_, at \_\_\_\_\_ M.  
 In Docket No. \_\_\_\_\_, Page \_\_\_\_\_, at the request of \_\_\_\_\_

Fee No.: \_\_\_\_\_  
 Fee: \$ \_\_\_\_\_  
 RECEIVED  
 B.I.M. AZ STATE OFFICE  
 1999 JUL 28 P 12: 31  
 PIMA, ARIZONA

When recorded mail to: \_\_\_\_\_ Witness my hand and official seal.  
 \_\_\_\_\_ County Recorder  
 By \_\_\_\_\_ Deputy Recorder

## NOTICE OF MINING CLAIM LOCATION

1.  Location     Amendment    Check one only
2.  Placer     Lode     Millsite     Tunnelsite    Check one only
3. The name and address of the Locator is Pezman Const Co.  
 Name: \_\_\_\_\_  
P.O. Box 3100 Globe    AZ    85302  
 Address    City    State    Zip
4. The name of the claim is CANYON 2
5. The date of the location is JULY 22, 1999
6. The type of location monument is 2" PVC PIPE - 4' HIGH
7. The type of corner and end monument is 2" PVC PIPE - 4' HIGH
8. The claim is 801.93 feet long and 249.38 feet wide. The Distance from the location monument to each end of the claim is 0 feet in a EAST direction and 775.21 feet in a WEST direction.
9. The general course is from the EAST to the WEST.
10. The location of the claim occupies all or part of the following quarter sections:  

Quarter Section(s)	Section(s)	Township(s)	Range(s)
<u>NE 1/4</u>	<u>SEC 9</u>	<u>1 NORTH</u>	<u>15 EAST</u>
11. The locality of this claim with reference to some natural object or permanent monument and additional information (if any) concerning its locality are as follows: FROM THE USGOLD SCRIBED STONE MARKING THE NE CORNER OF SEC. 9; THENCE S. 20° 2' 58" W. 1601.37 FEET TO THE NORTHEAST COR. AT WHICH THIS NOTICE IS POSTED.
12. If amending, the previous claim name was \_\_\_\_\_ recorded in Docket \_\_\_\_\_, Book \_\_\_\_\_, Mining District \_\_\_\_\_, County, Arizona.

Date 7/28/99 \_\_\_\_\_ Signature Charles Cindrigh



### MAP OF MINING CLAIM LOCATION

- The name of the claim is CANYON 2
- Type of claim is  Placer  Lode  Millsite  Tunnelsite Check one only
- The NORTHEAST corner of the claim is 1601.37 feet in a N. 20° 27' 58" E direction to a survey monument or permanent natural object described as A USGLO STONE MARKING THE NE COR. OF SEC 9.
- The bearing and distance between the corners of the claim are beginning at the NE corner of the claim, 266.52 feet in a S. 11° 13' 42" E direction to the SE corner, then 828.65 feet in a N. 80° 34' W direction to the SW corner, then 252.66 feet in a N. 0° 11' 10" E direction to the NW corner, then 775.21 feet S. 80° 34' E to the point of beginning.

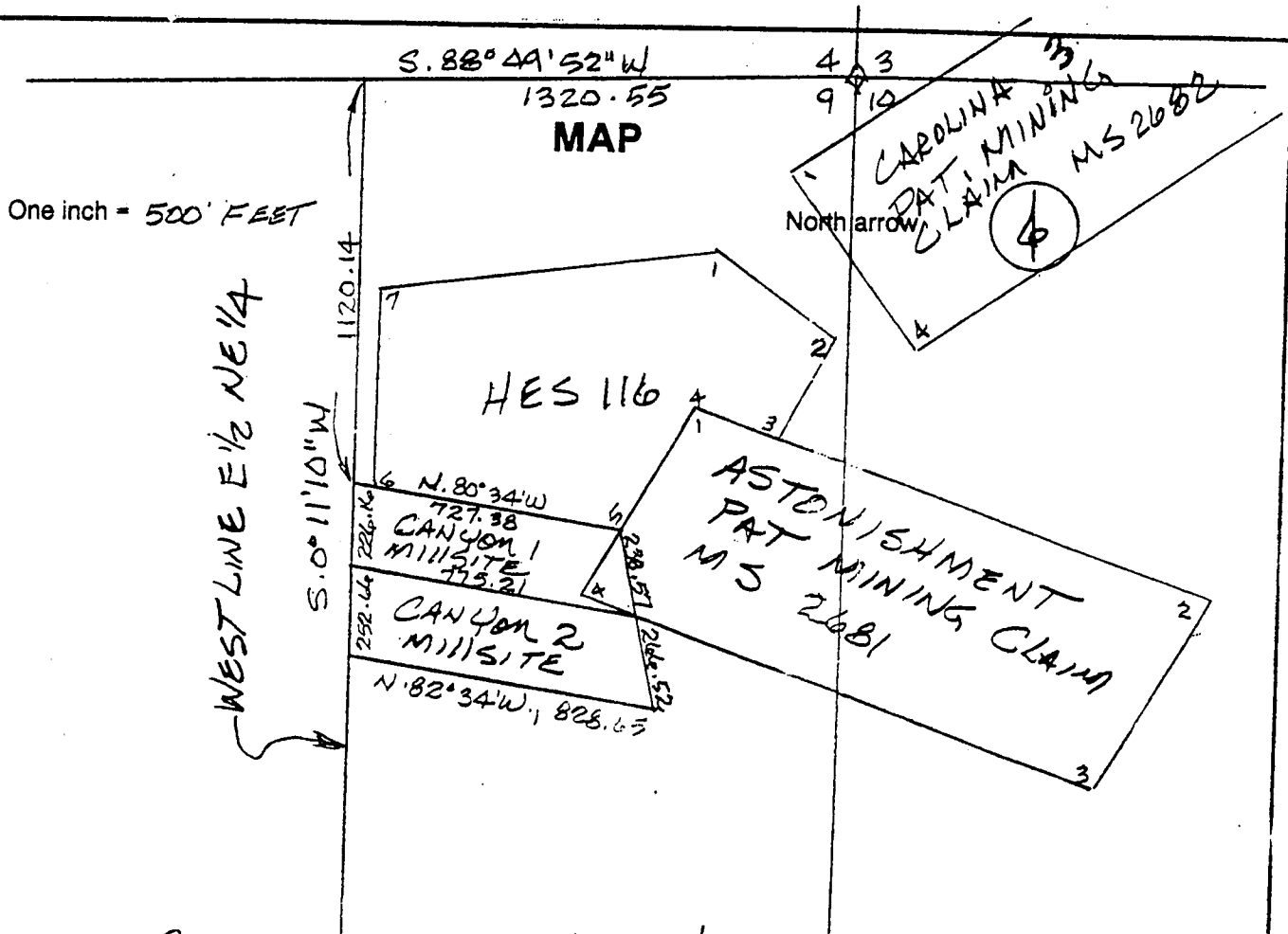

Section 9 Township 1 NORTH Range 15 EAST G.&S.F.M.

Date 7/28/99

Wesley A. B...  
Signature

STATE OF ARIZONA, I hereby certify that the within instrument was filed and  
County of \_\_\_\_\_ ss. recorded \_\_\_\_\_, 19\_\_\_\_, at \_\_\_\_\_ M.  
In Docket No. \_\_\_\_\_, Page \_\_\_\_\_, at the request of \_\_\_\_\_

Fee No.:

When recorded mail to:

Witness my hand and official seal.

County Recorder

By \_\_\_\_\_

Deputy Recorder

Fee: \$

PHOENIX, ARIZONA

1999 JUL 28 P 12:31

RECEIVED  
AZ STATE OFFICE

### NOTICE OF MINING CLAIM LOCATION

1.  Location  Amendment *Check one only*

2.  Placer  Lode  Millsite  Tunnelsite *Check one only*

3. The name and address of the Locator is Ruzman Const Co.  
P.O. Box 3100 Choke AZ 85302  
Address City State Zip

4. The name of the claim is CANYON 1

5. The date of the location is JULY 22, 1999

6. The type of location monument is 2" PVC PIPE - 4' FT HIGH

7. The type of corner and end monument is 2" PVC PIPE - 4' FT HIGH

8. The claim is 751.3 feet long and 223.2 feet w.de. The Distance from the location monument to each end of the claim is 0 feet in a EAST direction and 727.38 feet in a WEST direction.

9. The general course is from the EAST to the WEST.

10. The location of the claim occupies all or part of the following quarter sections:

Quarter Section(s)	Section(s)	Township(s)	Range(s)
<u>NE 1/4</u>	<u>9</u>	<u>NORTH</u>	<u>15 EAST</u>
_____	_____	_____	_____
_____	_____	_____	_____

11. The locality of this claim with reference to some natural object or permanent monument and additional information (if any) concerning its locality are as follows:  
FROM THE USGLO SCRIBED STONE MARKING THE NORTHEAST CORNER OF SEC 9; THENCE S. 25°35'16"W 1403.99 FEET TO THE NE COR. AT WHICH THIS NOTICE IS POSTED

12. If amending, the previous claim name was \_\_\_\_\_ recorded in Docket \_\_\_\_\_, Book \_\_\_\_\_, Mining District, \_\_\_\_\_ County, Arizona.

Date 7/28/99

Wesley A. Bryant  
Signature

Wesley Bryant

REC 352356

## MAP OF MINING CLAIM LOCATION

1. The name of the claim is CANYON 1
2. Type of claim is     Placer     Lode     Millsite     Tunnelsite    Check one only
3. The NORTHEAST corner of the claim is 1403.99 feet in a N. 25° 35' 16" E direction to a survey monument or permanent natural object described as THE USGLO SCRIBED STONE MARKING THE NE COR. OF SECTION 9
4. The bearing and distance between the corners of the claim are beginning at the NE corner of the claim, 238.57 feet in a S. 11° 13' 42" E direction to the SE corner, then 775.21 feet in a N. 80° 34' W direction to the SW corner, then 226.16 feet in a N. 0° 11' 10" E direction to the NW corner, then 727.38 feet S. 80° 34' E to the point of beginning.

One inch = 500' FEET

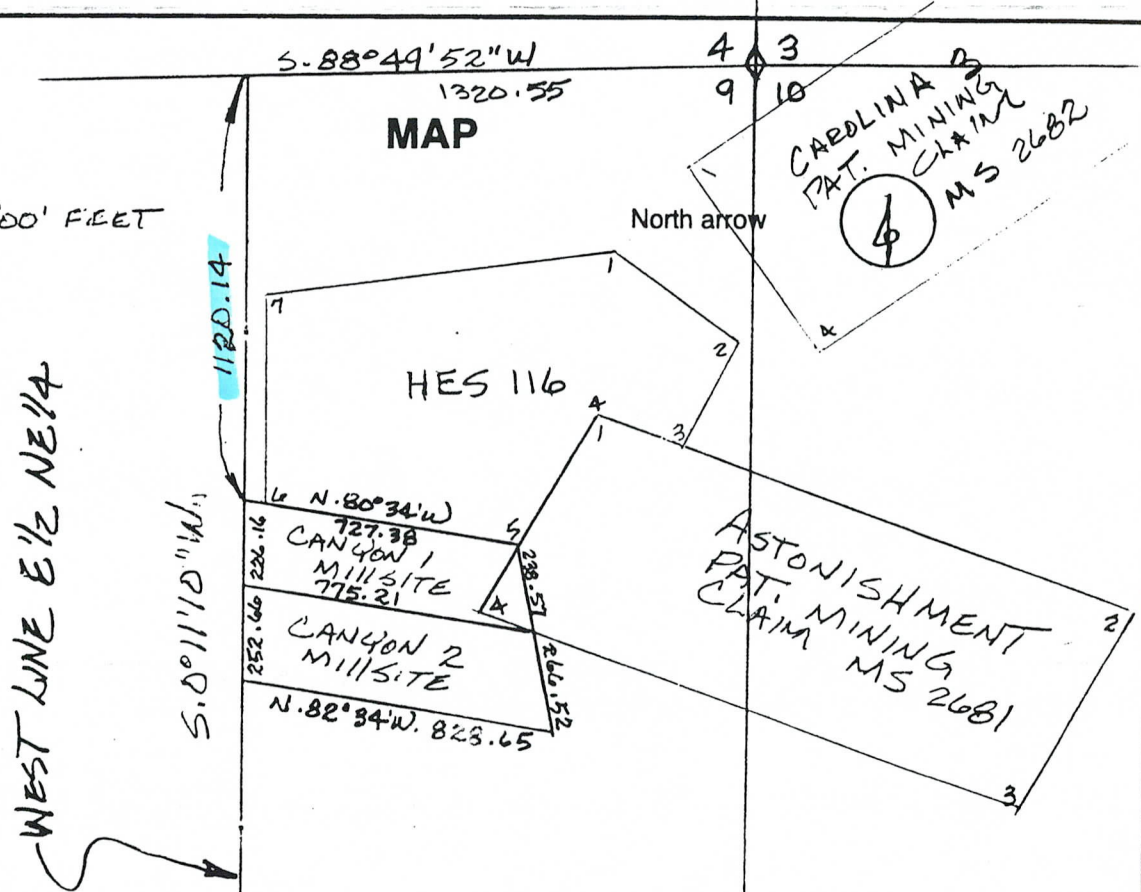

Section 9 Township 1 NORTH Range 15 EAST G.&S.R.M.

Date 7/28/99

*Walter C. Bryant*  
Signature



## MAP OF MINING CLAIM LOCATION

1. The name of the claim is CANYON 2
2. Type of claim is     Placer     Lode     Millsite     Tunnelsite    Check one only
3. The NORTHEAST corner of the claim is 1601.37 feet in a N. 20°27'58" E direction to a survey monument or permanent natural object described as A USGLD STONE MARKING THE NE COR. OF SEC 9.
4. The bearing and distance between the corners of the claim are beginning at the NE corner of the claim, 266.52 feet in a S. 11°13'42" E direction to the SE corner, then 828.65 feet in a N. 80°34' W direction to the SW corner, then 252.66 feet in N. 0°11'10" E direction to the NW corner, then 775.21 feet S. 80°34' E to the point of beginning.

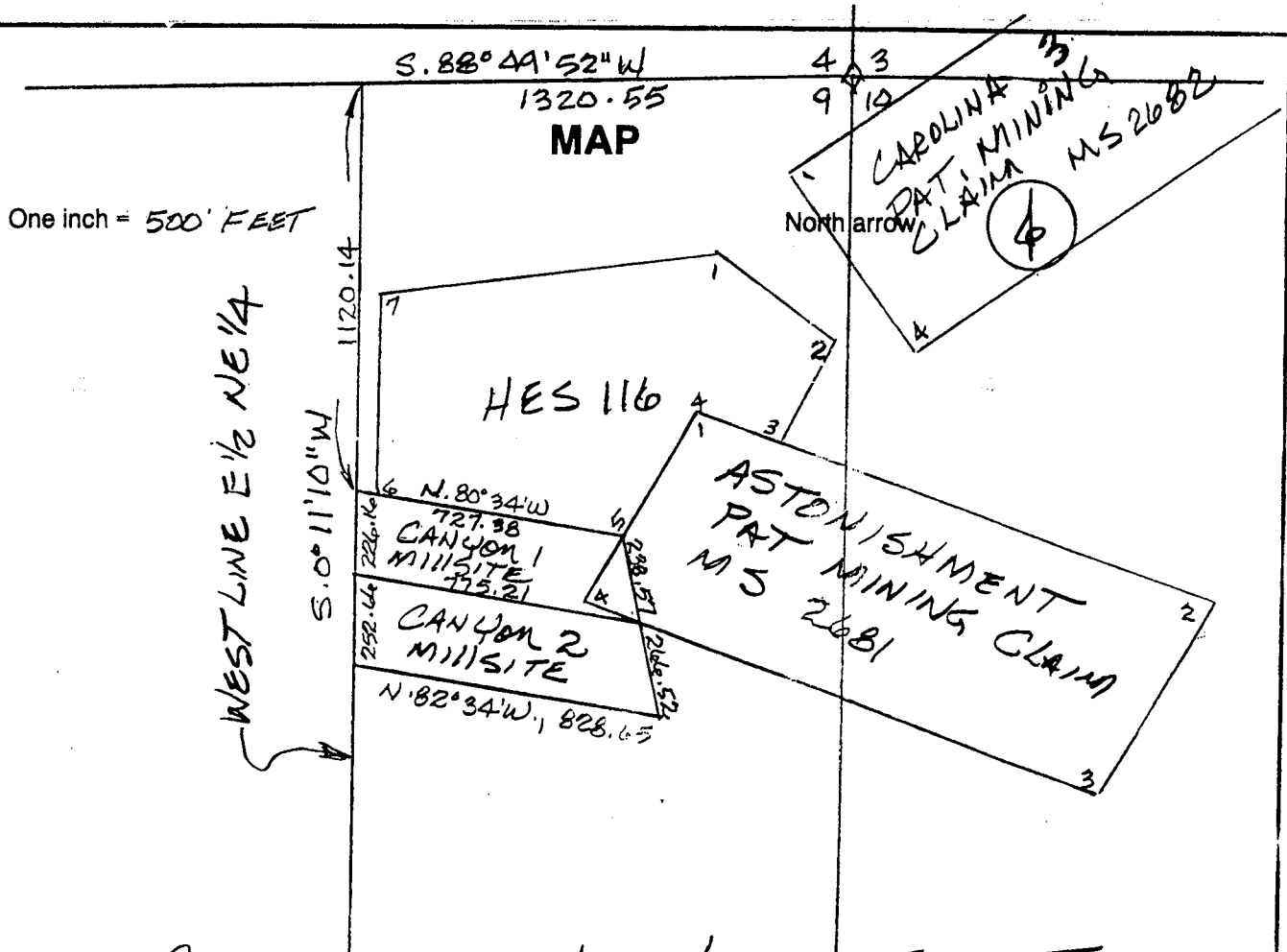

Section 9 Township 1 NORTH Range 15 EAST G.&S.R.M.

Date 7/28/99

Walter A. Bryant  
Signature

Run Date: 07/28/1999  
RUN TIME:11:53 AM

UNITED STATES DEPARTMENT OF INTERIOR  
BUREAU OF LAND MANAGEMENT

Page: 1

STATE: AZ

GEOGRAPHIC REPORT WITH LAND

<u>CASETYPE</u>	<u>CASE DISP</u>	<u>MER</u>	<u>TWP</u>	<u>RNG</u>	<u>SECT</u>	<u>SUR TYP</u>	<u>SUR NR</u>	<u>SUF</u>	<u>SUBDIVISION</u>
-----------------	------------------	------------	------------	------------	-------------	----------------	---------------	------------	--------------------

Serial Number: AZA 006338

Total Case Acres: 0.560

285002	AUTHORIZED	14	0010N	0150E	009	L			5;
--------	------------	----	-------	-------	-----	---	--	--	----

Serial Number: AZA 006912

Total Case Acres: 0.120

285002	AUTHORIZED	14	0010N	0150E	009	L			5;
--------	------------	----	-------	-------	-----	---	--	--	----

Serial Number: AZA 008144

Total Case Acres: 0.360

287001	CLOSED	14	0010N	0150E	009	L			5;
--------	--------	----	-------	-------	-----	---	--	--	----

Serial Number: AZA 009593

Total Case Acres: 0.067

285002	AUTHORIZED	14	0010N	0150E	009	L			5;
--------	------------	----	-------	-------	-----	---	--	--	----

Serial Number: AZA 017056

Total Case Acres: 0.800

Run Date: 07/28/1999  
RUN TIME:11:53 AM

UNITED STATES DEPARTMENT OF INTERIOR  
BUREAU OF LAND MANAGEMENT

Page: 2

STATE: AZ

GEOGRAPHIC REPORT WITH LAND

<u>CASETYPE</u>	<u>CASE DISP</u>	<u>MER</u>	<u>TWP</u>	<u>RNG</u>	<u>SECT</u>	<u>SUR TYP</u>	<u>SUR NR</u>	<u>SUF</u>	<u>SUBDIVISION</u>
281001	AUTHORIZED 14		0010N	0150E	009	L			5;
<b>Serial Number: AZA 028897</b>									
<b>Total Case Acres: 3.900</b>									
380913	AUTHORIZED 14		0010N	0150E	009	1		1	NE;

UNITED STATES DEPARTMENT OF THE INTERIOR  
BUREAU OF LAND MANAGEMENT  
LIST OF MINING CLAIMS BY SECTION

**MER TWP RNG SEC  
14 0010N 0150E 009**

<u>SERIAL NUM</u>	<u>QUAD</u>	<u>CLAIM NAME</u>	<u>CLAIMANT</u>	<u>LEAD FILE</u>	<u>CASE TYPE</u>	<u>STATUS</u>	<u>LOC DATE</u>	<u>LAST ASSESSMENT</u>
AMC72502	SE	HIGHLINE COPPER #1	ELLSWORTH LOUIS B JR	72462	384101	ACTIVE	10/10/1963	1999



AZ-1274-4  
(June 1987)

DEPARTMENT OF THE INTERIOR  
BUREAU OF LAND MANAGEMENT  
ARIZONA STATE OFFICE

EXAMINATION OF CASE FILE

A SEPARATE FORM MUST BE COMPLETED FOR EACH LEAD SERIAL NUMBER:

SERIAL NUMBER	TYPE OF CASE
3 52356	MINING CLAIM

I M. L. Gerrow HAVE READ AND UNDERSTOOD THE WARNINGS RELATIVE TO TITLE 18 U.S.C. 1001 AND 2071 PRINTED ON THIS FORM AND REQUEST TO EXAMINE THE CASE RECORD BEARING THE ABOVE SERIAL NUMBER OR NAME. I AGREE NOT TO REMOVE OR ALTER THE CONTENTS OF THIS FILE IN ANY MANNER WHATSOEVER AND NOT TO REMOVE THE FILE FROM THE ROOM DESIGNATED FOR PUBLIC EXAMINATION OF SUCH RECORDS.

NAME: M.L. GERROW	DATE: 08-28-00
ADDRESS: MINERAL LAND SERVICES, INC. 4211 EAST AQUARIUS DR. TUCSON AZ 85718 (520) 299-5819	

(PLEASE PRINT INCLUDING ZIP CODE)

\*\*\*\*\*

- WARNING -

Title 18 U.S. Code 1001. Statements or entries generally

Whoever, in any manner within the jurisdiction of any department or agency of the United States knowingly and willfully falsifies, conceals or covers up by any trick, scheme, or a device a material fact, or makes any false, fictitious or fraudulent statements or representations, or makes or uses any false writing or document knowing the same to contain any false, fictitious or fraudulent statement or entry, shall be fined not more than \$10,000 or imprisoned not more than five years, or both.

- Warning -

Title 18 U.S. Code 2071. Concealment, removal or mutilation generally

Whoever, willfully and unlawfully conceals, removes, mutilates, obliterates, or destroys, or attempts to do so, or, with intent to do so takes and carries away any record, proceeding, map book, paper, document, or other thing, filed or deposited with any clerk or officer of any court of the United States, or in any public office, or with any judicial or public officer of the United States, shall be fined not more than \$2,000 or imprisoned not more than three years.



